Second Edition

Newport Daily News.

Second Edition

ESTABLISHED 1846. NEWPORT, R. I., TUESDAY, APRIL 1, 1913. PRICE TWO CENTS.

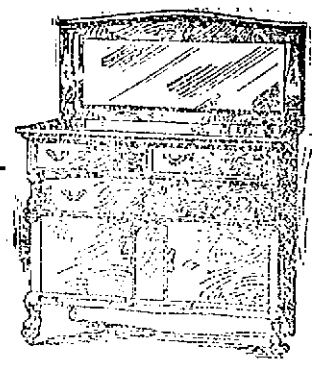

This illustration faithfully pictures to you one of the cleverest designed pieces of dining room furniture at moderate cost to be found in the season's market.

Its full proportions, its massive appearance, its graceful outline, raise it entirely above the commonplace and create at once the desire for ownership.

It is built throughout of beautifully figured quartered oak, highly polished and answers at once every requirement for ornament and use.

In mentioning the price a word of explanation is necessary. No other method than solid carload buying could possibly place this before you for . . $22.50

A. C. TITUS CO., 225-229 Thames Street.

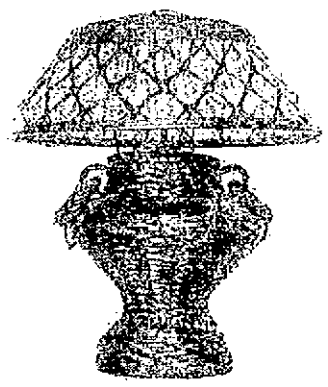

OUR LAMPS AND SHADES

ARE OUR OWN IMPORTATIONS.

For them we use vases and jars of unique Chinese and Japanese designs, furnish them to suit your decorative ideas and supply them with

THE MOST CHARMING SHADES

You ever saw in the new Smoked Bamboo Frames lined with colored China Silks from the candle size to the largest size made.

AND THEY ARE NOT EXPENSIVE.

Tel. 55. **JOHN H. KAZANJIAN & CO.,** Bellevue Ave. Cor. Bath Rd.

NEWPORT'S ONLY IMPORTING AND WHOLESALING HOUSE.

OVERLAND Delivery Cars.

Handsomest and most reliable light delivery car on the market.

NEWPORT ENGINEERING WORKS.

DISTRIBUTORS FOR NEWPORT COUNTY.

PICTURES REFRAMED

Old Frames Regilded.

Fine Imported Prints.

WISEMAN, 112 Bellevue Avenue

Quaker City Floor Coating

Is the ideal dressing for floors, where great service is desired.

Not a varnish—Contains no wax.

For a floor polish try our special polish put up under our own formula.

HAYMAN & NASON,

Painters and Decorators.

Telephone 998 15-19 Franklin St.

TEL. 859

FORD AGENCY

1913 Fords.

482-484 Thames St., Stark Bros.

TRY OUR

COAL and WOOD.

BEST OF SERVICE.

NEWPORT COAL COMPANY.

ESTABLISHED 1882. TELEPHONE 79.

SELECT YOUR

CURTAIN MATERIALS

From our large assortment of

Scrims in plain and cross bar patterns.
Cream Scrims with stencil borders.
Figured Muslins and Etamines in drawn work effects.
Curtains with Filet and Cluny Insertions.
Ready Made Curtains in Puritan and Dutch effects.
Filet and Antique Pattern Laces by the yard.
Also a fine line of Imported Cretonnes.

THE KAZANJIAN CO.,

Opp. John Street. A. H. BOZYAN, Manager.

SULZER ASKS SENATOR STILLWELL TO RESIGN.

Charged With Demanding Money to Pass Legislation.

Complaint Made to Governor by President of Bank Note Company.

ALBANY, N. Y., April 1.—Governor Sulzer today made a demand upon Senator Stephen J. Stillwell of New York that he resign. The governor acted on complaint made to him by George H. Kendall, president of the New York Bank Note Company, alleging that Stillwell demanded money of him to pass certain Stock Exchange reform legislation.

Senator Stillwell introduced the Stock Exchange bill recommended by Governor Sulzer and is chairman of the senate codes committee, to which several of the measures were referred.

Governor Sulzer today made public the following telegram which he said he had received from Mr. Kendall:

"I offer you evidence that Stillwell, the man you sent to draw my Stock Exchange bill, charged me $250 for drawing it. He introduced me to Senate Revision Clerk Lewis and asked me to send checks for that amount to him, and they divided proceeds of check.

"I offer you evidence that Stillwell wrote me March 21 to come to his office next day and demanded $500 each for four of the codes committeemen to report the bill out of committee. I offer you evidence that I said that would do no good unless the assembly committee reported it and that he said he would canvass them next day and send me a wire that I would understand how much it would cost.

"I offer you evidence of the amount, namely $1,500 of his telegram.

"I declined his proposition. He called me up next day and told me that there was nothing doing unless I paid $3,500 in advance. I replied that I would telegraph the whole matter to you and every legislator unless he reported the bill out in 24 hours. He did it. Under the same penalty I demanded of him that my bill be reported out of the assembly committee immediately and it was done in 48 hours. Cogitating the matter, I think I ought to let you know anyway and if you want some undocumentary hearsay evidence of Stock Exchange using a large amount of money to defeat the incorporation bill, I am willing to tell you at least what Stillwell told me. No newspaper has anything of this."

"George H. Kendall,
"President New York Bank Note Company."

Senator Stillwell when shown the Kendall telegram, to Governor Sulzer said: "The fact that Mr. Kendall's telegram ends with the words—"No newspaper has anything of this" is the best evidence of the reason why Governor Sulzer and Mr. Kendall bring out this telegram at this time.

"The hearing on the Stock Exchange incorporation bill takes place Thursday afternoon before the senate judiciary committee and I suppose Governor Sulzer imagines that the effect of this telegram will compel the judiciary committee to report his incorporation bill.

"I was just as amazed as you were when I read this telegram which you show me. The fact that Mr. Kendall could send such a telegram to Governor Sulzer is the best evidence, to my mind, that the New York Stock Exchange officers knew what they were talking about when they said that Mr. Kendall was irresponsible and did not have that moral standard which the Exchange felt should be possessed by any engraving company handling stock and bond certificates dealt in on the New York Stock Exchange.

"The entire story is so false and so absurd that it is scarcely worth replying to."

Mr Kendall came here today at the request of Governor Sulzer, with whom, and Attorney General Carmody he was in consultation in the executive chamber. Later Senator Stillwell was called in and told by the governor that he and the Attorney General agreed that the senator should resign immediately. Mr. Stillwell denied Mr. Kendall's allegations.

The papers were turned over to Attorney General Carmody, with instructions to take such action as he deemed proper.

"The senate is competent to act," said the Attorney General later, "and for this reason it will not be proper for me to have anything to say except to explain what I intend to do. I will look over the matter submitted to me very carefully, and then give it to the senate, where it will form the basis of an investigation to be conducted by the senate itself."

The bill in which Mr. Kendall is particularly interested proposed an amendment to the penal law, providing that the refusal of any person, firm, association or corporation to list securities, because the certificates are not engraved or printed by any particular corporation, although in proper form, shall constitute a misdemeanor.

Kendall claimed at a hearing on the bill that at the present time the American Bank Note Company has a monopoly of the printing of securities. The bill was introduced by Senator Stillwell February 27, and was reported by the senate codes committee March 27. It is in "General orders" in the senate calendar. The bill was amended to provide for civil actions to recover penalties for violation. In the house the bill was introduced March 10 and was reported last week by the codes committee. It was advanced to the order of final passage yesterday.

Chairman McGrath of the house codes committee said today that the bill had been reported "the same as any other bill, at the request of the introducer."

STEAMERS REPORTED.

SIASCONSET, Mass., April 1.—President Grant from Hamburg for New York, signalled 300 miles east of Sandy Hook at 8 a. m.; will dock 8:30 a. m. Wednesday.

CAPE RACE, Newfoundland, April 1.—Manxman from Avonmouth for Portland, signalled 260 miles south at 10:15 p. m. March 31.

APPROPRIATION BILL NOT EVEN REACHED.

Democrats Occupy the Time With Motions and Roll-Calls.

September 10 Holiday and New Shoreham Town Meeting Acts Passed.

[Special despatch to the News.]

PROVIDENCE, April 1.—It was All Fools' day in the house today and the expected continuation of the big fight over the appropriation bill did not materialize. This does not mean that it was all plain sailing, but the Democrats manipulated things so that the bill was not even reached. After the consideration of such business as naturally came up they proceeded under the head of new business to introduce resolutions to discharge committees from further consideration of bills before them. The roll-calls and motions finally wore the Republicans out and there was a willingness to adjourn the working day, the members having been in session not quite an hour and a half.

Many new bills were introduced and but two acts of importance were passed, one concurrent action in the senate making September 10 a legal holiday this year, and the other fixing town meeting day for New Shoreham, passed in the house.

In the senate came back from committees and went on the calendar resolutions providing for the issuance of bonds for the harbor improvement of 1913, validating the Newport Representative Council appropriations of $55,000 for back accounts and improvements, and $30,000 for playgrounds, validating the acts of the special town meeting of Jamestown and providing for the reference to the tax commission of the collateral inheritance tax, the latter being referred as recommended.

Senator Pierce of Cranston introduced an act providing a fire district for Edgewood and Pawtuxet. Committee on corporations.

Also, an amendment to the banking laws, providing that banks may take mortgages on real estate amounting to 70 per cent instead of 40 per cent on improved property and 50 per cent on unimproved property. The act provides that in the first instance the owner shall reduce the mortgage to 60 per cent in 10 years. Judiciary committee.

Senator Munroe of Providence introduced an act authorizing the Union Railway of Providence to issue $3,000,000 worth of refunding mortgages. Judiciary committee.

Senator Walker of South Kingstown put in a resolution for an addition to the state highway in that town. Finance committee.

Senator Sayles of Burrillville introduced a resolution asking Dr. Frederick Friedmann to hold a clinic in this state at the sanitarium at Wallum pond. Finance committee.

From the calendar was taken and passed in concurrence the act making the Battle of Lake Erie anniversary a holiday for this year.

After the adjournment Senator Beeckman had a private hearing before the committee on special legislation relative to his bill on the abolishment of the property qualification in cities. This, he said, should be absolute in cities. He did not care about changing of phraseology in his bill so long as the purpose was left.

In the house Mr. Zurlinden of Lincoln offered an amendment to the drug law which would prohibit any one but registered pharmacists from selling patent medicines or concoctions containing drugs. Judiciary committee.

Mr. Eaton of Providence introduced an act making it a misdemeanor for persons to advertise false statements regarding the goods they would sell. Judiciary committee.

Mr. Giannotti of Providence introduced an act to provide North Providence with a police commission. Judiciary committee.

Mr. Morrell of Providence introduced an act for an eight-hour day. Committee on labor legislation.

Mr. O'Neill of Providence introduced a resolution for the state to construct an auditorium in Providence, and asked immediate consideration. Mr. Sumner objected, and it went to the finance committee.

Mr. Hammill of Bristol asked for immediate consideration of the act fixing the time of the town meeting of New Shoreham. Mr. West objected. Mr. Littlefield then moved immediate consideration of the act and the Democrats consented, and it was passed as the one piece of business of the day.

Mr. Lucier of Woonsocket, for the finance committee, reported the resolution for $2,500 worth of repairs to the Newport County court house. Calendar.

The corporations committee held an adjourned hearing on the Providence & Boston Interburban railway bill this afternoon and there was a big opposition to it.

INSPECTION TRIP OF TWO DAYS.

Secretary Daniels and Party to Witness Battleship Practice.

WASHINGTON, April 1.—With steam up and the flag of the Secretary of the Navy flying at its peak, naval yacht Mayflower and its sister vessel, the Dolphin, were ready today when Secretary Daniels and Mrs. Daniels appeared on board the former vessel prepared to pilot a party to the battleship practice off the Virginia capes. In the party practically all the cabinet was represented. The inspection trip will cover two days, the return trip being made Thursday.

MAY BE RECOGNIZED.

Chinese Question Discussed, But No Decision Reached.

WASHINGTON, April 1.—Recognition of China was discussed at length at today's cabinet meeting, but no decision was reached. It is very probable that the United States will recognize China as a republic when the constitutent assembly meets April 8. Secretary Bryan has been in conference lately with the Chinese minister and President Wilson and his cabinet are taking the deepest interest in the Chinese situation.

TURKEY UNRESERVEDLY ACCEPTS PEACE TERMS.

Powers Receive Expression of Thanks for Mediation.

Hostilities Will Cease As Soon as the Terms Offered Are Taken Up.

CONSTANTINOPLE, April 1.—The Turkish government today declared that it unreservedly accepted the terms of peace proposed by the European powers. The foreign office handed the Ottoman acceptance to the dean of the diplomatic corps this morning, accompanied by an expression of thanks to the powers for their mediation.

The terms of mediation offered by the powers to Turkey and to the Balkan allies were:

1—The frontier of the Ottoman empire in Europe shall start at Enos and, following the course of the Maritza river and that of the Ergene, shall end at Midia. All territories situated to the west of this line shall be ceded by Turkey to the allied states, with the exception of Albania, the delimitation of which shall be fixed by the powers.

2—The question of the Aegean islands shall be settled by the powers.

3—Turkey shall abandon all claim to Crete.

4—The powers cannot favorably entertain the demand for indemnity, but they will admit the allies to participate in the discussion of the international commissioners in Paris for an equitable settlement of their participation in the Ottoman debt and in the financial charges of the districts to be handed over to them. Turkey is to be asked to take part in the labors of this commission.

The Great Powers declare at the same time that as soon as these bases are accepted hostilities shall cease.

Friday last, March 28, Bulgaria notified her acceptance of the offer of mediation, but persisted in her demand for a war indemnity and declined to agree to the suggested frontier and proposed to substitute a frontier line from Midia, on the Black sea, to the Gulf of Saros, at the top of the peninsula of Gallipoli.

The European ambassadors in London have since been considering the situation, but have not reached any definite conclusions. The fall of Adrianople is considered likely to have some influence on future negotiations.

IN RESPONSE TO APPEAL.

American Doctors and Students Go to Aid of Wounded at Belgrade.

BERLIN, April 1.—In response to an appeal for medical and surgical aid for the sick and wounded at Belgrade, Servia, made to the United States embassy in Berlin by John E. Jackson, American minister to Servia, Dr. Edward A. Newton of Pennsylvania has formed a column composed of American doctors and students, which will leave here tonight for Belgrade. Those composing the column are E. A. Gilcreest of Jamestown, Texas; W. V. Boyle of Indianapolis, Robert R. Sattler of Cincinnati, William H. Wenning of Cincinnati, C. E. McGlumphy of Moundsville, West Virginia; J. M. Love of Norfolk, Va., and H. A. Rosenkranz of Los Angeles.

CRUISER DEFENCE ORDERED.

British Ship to Participate in Demonstration on Albanian Coast.

MALTA, April 1.—British armored cruiser Defence has been ordered to be ready to sail tomorrow to participate in the demonstration to be made by Austro-Hungarian and British warships on the Montenegrin and Albanian coasts, in order to coerce Montenegro into a cessation of the bombardment of Scutari.

NEITHER AFFIRMED OR DENIED.

William L. LaFollette May be Register of Wills in District of Columbia.

WASHINGTON, April 1.—Although the White House declined either to deny or affirm the report, it was declared today that President Wilson virtually had decided to appoint William L. LaFollette of Wisconsin, a brother of Senator La Follette, to the position of register of wills of the District of Columbia. The place commands a salary of $4,000 a year.

COWLES TO GO TO SAN DIEGO.

Rear Admiral Will Take the California to Guayamas.

SAN FRANCISCO, April 1.—Rear Admiral W. C. Cowles, designated to relieve Rear Admiral Southerland as commander of the Pacific fleet, arrived from Honolulu yesterday en route to San Diego to take cruiser California to Guayamas. Admiral Southerland goes to Washington to become a member of the general naval board.

CONDITION MORE FAVORABLE.

Levi P. Morton, Ill in New York, Passes a Quiet Night.

NEW YORK, April 1.—Levi P. Morton, former Vice President of the United States, who is ill at his home, "had a quiet night and his condition this morning is somewhat more favorable than yesterday," according to a bulletin issued at 10:15 today by attending physicians. Early reports had him sinking rapidly. Mr. Morton is 88 years old.

HOPE FOR HIS RECOVERY.

"Big Tim" Sullivan Removed from Sanitarium at Yonkers.

NEW YORK, April 1.—Ex-Congressman Timothy D. Sullivan, otherwise "Big Tim," friend of the Bowery, has been removed from a private sanitarium at Yonkers and is today at the home of relatives in West Chester county. For a time it was feared that his mind was permanently affected, but of late he has shown so much improvement that physicians express hope of his recovery.

Commerford,

TAILOR,

Spring and Summer Woolens.

Over 233 Thames St.

FOR

FRIDAY AND SATURDAY.

Fresh Hams 18c
Fresh Shoulder Hams 16c
Potatoes, per bu., ... 80c
Apples, per peck 30c
Brookfield Farm Eggs, per dozen 28c

The Edward A. Brown Co.,

274 Thames St.

Geo. E. Vernon & Co.,

Interior Decorators

AND

Upholstering

In All Its Branches.

91 JOHN STREET, NEWPORT, R. I.

SATURDAY QUOTATIONS.

SMALL TURKEYS ..... 28c. lb.
LEGS LAMB ..... 20c. lb.
FOREQUARTER LAMB ..... 12½c. lb.
PICKLED TRIPE, 5 cts. lb. 6 lbs. for ..... 25c.
GRAPE FRUIT ..... 65c. doz.
CULTIVATED DANDELIONS 40c. pk.
SPINACH ..... 25c. pk.
ALL KINDS SPRING VEGETABLES.

—AT—

MARLBOROUGH MARKET.

94 Thames St.

Telephone 76 and 77.

Beautiful assortment of

CUT FLOWERS

and Flowering Plants

—AT—

H. J. Hass & Son's

196 Thames St. Tel. 214.

1847 1913

SPRING SHOES.

New styles in high Shoes and Oxfords. Tan Walking Boots for women. A splendid style for outing wear.

$5.00 a pair.

THE SEABURY CO.,

214 Thames St. Tel. 787

Hilltop and Coggeshall Farm Eggs 25c a doz
4½ doz. for $1.00
Good Butter 35c a lb
3 lbs. for $1.00
Baldwin Skinned Back Hams ..... 20c lb
Armour Star Hams ..... 22c lb
Batchelder and Snyder Sugar Cured Hams ..... 22c lb
North Packing Co. Sausage ..... 18c lb

J. ALTON BARKER,

346 Thames Street.

The Bee Hive

THE HESS COMPANY

The Store of Dependable Merchandise.

CORSETS!

(See Window Display.)

Large selection of many world famed Corsets such as the American Lady, C. B., W. B., P. N., R. & G., Nemo, Royal Worcester, Bon Ton and The "Bee Hive" Special.

Why confine yourself to any unknown make?

AMERICAN LADY 1913 MODEL.

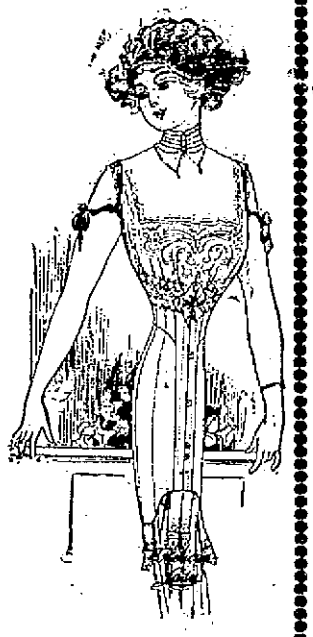

Ease and grace are telling charms and it is a clever woman who makes the most of them. The designers of all our corsets in all their models follow the natural outlines of the figure, adapting them with consummate skill to the dictates of prevailing fashion. Freedom of motion is retained, a graceful and stylish figure is attained without sacrificing comfort; and the expense of these excellent corsets is very modest.

50c. to $3.00

Mrs. Hicks, our expert corsetiere, will be glad to explain any make of corset and will be glad to fit you perfectly to the correct model of your figure, whether it may be stout, medium or thin. Tel. 714 for a fitting. Corset satisfaction doubly assured by

THE HESS CO.,

BOWLING TOURNAMENTS.

Victories For Tongas's and Ruggeri's Men and Moose Team No. 8.

Two matches were rolled Monday evening in the three-man tournament, Tongas's team winning three straight from Fitzgerald's, and Ruggeri's by a similar score from Tongas's. In the first match the Tongas team won margins of 38, 5 and 8 pins. Burke made the high single, 110, and Tongas the high total, 302, which included singles of 107 and 104. Walsh made a single of 101. The scores were as follows:

Tongas's Team.

Tongas	107	91	104	302
Kirby	82	96	79	257
Burke	110	84	97	291
	310	270	280	860

Fitzgerald's Team.

Walsh	82	94	101	277
Donohue	81	92	87	260
Fitzgerald	99	80	84	263
	272	265	272	809

In the second match Ruggeri's team won by margins of 5, 4 and 7 pins. Ruggeri was high roller, with a single of 105 and a total of 299. The scores:

Ruggeri's Team.

Vietry	86	87	81	253
Vinti	92	91	84	267
Ruggeri	93	98	108	299
	270	276	273	819

Tongas's Team.

Tongas	96	96	82	274
Kirby	82	96	95	273
Burke	87	89	89	266
	265	272	266	803

In the Moose tournament Team No. 8 won three straight from No. 1 by margins of 11, 28 and 27 pins. Shreenan made the high single, 107 and Sullivan the high total, 281. Fitz made a single of 103, Sullivan 102 and Maloney and Lee each 101. The scores follow:

Team No. 8.

Horgan	93	87	88	268
Fitz	78	102	94	274
Sullivan	93	102	86	281
Shreenan	72	84	107	263
Maloney	74	80	101	255
	410	455	475	1371

Team No. 1.

Card	87	81	95	263
Lee	74	85	101	260
Rose	85	94	80	260
Reed	78	88	83	249
Taylor	74	80	89	243
	399	428	448	1275

NOT COMING TO NEWPORT.

Mrs. O. H. P. Belmont to Spend Summer in Paris and Budapest.

Mrs. Oliver H. P. Belmont has taken a house for the summer in Paris, where her daughter, the Duchess of Marlborough, will be with her. After April 3, when Mrs. Belmont leaves for Europe, her active suffrage work will be abandoned temporarily, although the headquarters of her "Votes for Women" organization, the Political Equality Association, in New York, will remain open a part of the summer season.

She will take her motor car and chauffeur and a staff of household servants, who will be installed in the Paris home. It is her intention to spend a great deal of time motoring through the French provinces. She will be accompanied on these trips by her daughter.

Later in the summer she will go to Budapest to attend the convention of the International Woman Suffrage Alliance, to which she has been made a delegate to represent the Political Equality Association. From there she will return to Paris and return to New York in the autumn.

Those plans will prevent Mrs. Belmont from occupying her Newport house this year.

MORGAN HAD PLANNED FOR THE FUTURE.

Mr. Morgan himself had made every arrangement so far as his business affairs are concerned to the end that the market might not be unfavorably affected. His precautions were extended to his own firm and all the more prominent corporations that he financed. Mr. Morgan's last days of activity in his Wall Street office were given over to planning for the future. He realized that his death might cause a panic, and so he devoted great attention to preparations against such a situation. Bankers say it will be found that he accounted for every possibility and that his death will not cause so much of a disturbance in the market as have the deaths of lesser men who lived only in the present.

Lappin Store Notice.

All accounts outstanding before March 3 are over due and must be paid at once to settle up the business at the office of The Lappin Store.

Any accounts not paid before April 15th, and not later than May 1st, will be given to our attorney who will collect with interest.

Respectfully,
L. W. COUDRAY.

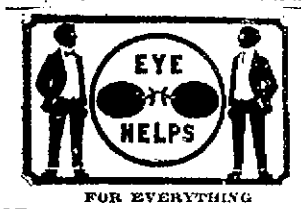

FOR EVERYTHING THE EYES
Need to enable you to see clearly.
For everything which can possibly contribute to the comfort of Eyeglass or Spectacle wearers.
For Eye Helps from expert Examinations, to the smallest part necessary for repairs, depend upon
F. W. PUTMAN, O. D.
Hours 9 A. M. to 8 P. M.
Phone 186 118 Spring St.

MOTHER GOOSE REVISED.

Some New Nursery Rhymes From the Civic Welfare Exhibit.

An interesting detail of the health department at the Civic Welfare Exhibit was the revised Mother Goose. It went like this:

Little Miss Norway sat in a parkway
Eating her curds and whey.
But the dust blew around it,
Many microbes found it;
Miss Norway threw the stuff all away.

Sing a song of sickness,
A house full of flies;
Every sort of microbe
Served with the pies.
When the pies are eaten
The germs begin to thrive.
Isn't that a dainty dish
For any man alive?

Ba, Ba, black sheep,
Got any wool?
Yes, Sir, surely,
With microbes full.
Some for my master, some for the dame,
Some for the little boy that lives in the lane.

Skeeter, Skeeter, Human eater!
Has a probe to poison Peter!
Put him in a kerosene can.
Then he'll never kill a man.

To kill a fly in May
Is worth a load of hay.
To kill a fly in June
Is worth a silver spoon
To kill one in July
Isn't worth a fly.

DRUGGISTS.

IT PAYS TO TRADE AT POWELL'S

WATER GLASS

(Sal Soda Silicate)
For preserving Eggs.
Simple to use and sure in results.

15c pint
25c quart
40c 1-2 gal.
75c gal.

See our window.

THE
FRANK L. POWELL
PHARMACY,
Phone 103. 270 Thames St.

Compound Syrup of
COD LIVER OIL
Extract
With Tar.

ANTISEPTIC THROAT LOZENGES.
3-0-2 SYRUP.
WHITE PINE COUGH SYRUP.
WHITE PINE AND TAR.

If you have bronchial troubles we have the remedy.

CHARLES M. COLE, PHARMACIST
302 THAMES STREET.

USE DOWNING'S
QUININE HAIR TONIC.

An elegant Toilet Preparation for preserving, restoring and beautifying the Hair, rendering it soft and glossy, relieving all diseases of the scalp. Free from all irritating matter, it softens the hair when hard or dry—acting upon the roots. Keeps the scalp in a healthy condition.

PREPARED ONLY BY
DOWNING BROTHERS,
PHARMACISTS,
42 and 44 Broadway.

Come and see the
Six-Passenger CADILLAC

At the Stark Brothers Garage,
482 THAMES ST.
J. P. FRITZ, - - Agent.

LAMSON AND HUBBARD HATS
Best in America
For sale by
A. P. JENNINGS.

INSTRUCTION.

Piano Lessons.

Reasonable prices. Call or write to MISS L. FINN, 7 Carey Street, City.

Learn the latest Ball Room Dance,
THE BOSTON.
MR. & MRS. JOHN DUGAN,
Builders and Merchants' Hall Mondays.

EMILY C. OWENS,
(Pupil of Arthur Foote),
TEACHER OF PIANO.
5 Walnut street. Phone 2583.

Mrs. T. W. Freeborne,
228 SPRING STREET.
TEACHER OF PIANO.

Mrs. Freeborne will be pleased to assist anyone purchasing a piano in the selection of a good instrument.
Telephone 1537.

NOW IS THE TIME
To have your
Horses Clipped.

GEORGE P. LAWTON,
COR. SPRING AND TOURO STS.

Marble Cake.
LIBBY'S,
9 BROADWAY.

Joseph W. Albro. Wm. E. Sullivan
ELECTRIC WIRING
AND REPAIRS.
Residence Wiring, Bells, Fixtures, Motors.
A. & S. ELECTRIC CO.
40 FRANKLIN ST.
Phone ..... 242.

THE NEWPORT JOURNAL
AND WEEKLY NEWS.
is especially adapted for mailing.

BRIGHTEN UP THE HOME.

Now is the time to think of changes and improvements for the interior. Perhaps a little varnish and a few hours labor will do it. We can furnish the Varnish for all kinds of work, floors, woodwork, etc., also Muresco, Japalac, Wood-dyes, Floor Wax, Enamels, Gold and Silver Finishes, Paints, Oils, Turpentine, Putty, Brushes and all the tools necessary for the brightening.

S. W. Coggeshall, 201 Thames St.

DURABILITY NOT PRICE PER. GALLON

Should be a factor in purchasing house paint. The labor of applying cheap paint costs just as much as good paint. Pierce's Prepared House Paints are composed of pigments and thinners which insure the best covering, and at the same time the chemical activities of the pigments and thinners are so controlled that the full life of the Linseed Oil is assured. For durability and brilliancy of tone they cannot be excelled.

W. B. SCOTT & CO.,
8-10 Broadway. Tel. 1046

FRESH STOCK, COMPLETE LINES.
Cameras and Supplies,
Photographic Goods in General,
Artist Supplies.
Electrical Goods, Stationery, Etc.
CHASE,
Broadway and Spring Street.

Newport Transfer Express Co.

Baggage and Freight.
Main Office, 320 Thames Street.

The only Express Company checking baggage from residence to destination. Consignments of freight solicited. Information in regard to baggage or freight cheerfully given.

Tel. 371 Call Us Up
759 FRANK J. HUGHES
1051 General Manager.
Branch offices: Stable, Marsh Street Fall River Line Wharf.
(Fall River Line Ticket Office)

Hudson River Blue Crushed Stone
For Paths and Driveways.
BLUE SCREEN GRAVEL
ALL SIZES.
J. K. SULLIVAN.

THE NEWPORT JOURNAL
AND WEEKLY NEWS

Best Watches

For the Money in the Market.
Twenty Year Gold Filled $9.00
Solid Nickel O. F. $5.00
Also Hamilton and South Bend Watches.
Guaranteed timekeepers.
—AT—
Glazier's, 96 Spring St.

The Johns-Manville
Asbestos Shingles.
FOR SALE BY
WM. H. CRAIG,
NEWPORT AGENT. 6 Tilley Ave.
Tel. 1613.

For Travelers.

During a long journey—when the mind is wearied at delays and the constant jar and pounding of the train—a glass of

KING'S PUREMALT

Will be found most invigorating.

It is a tonic-food, made from pure malt and hops and Hypophosphites of Iron and Lime. Not a beverage.

KING'S PUREMALT was mentioned among the food products of absolutely pure quality in "A List From Which Housewives May Choose Without Doubt or Hesitancy," which appeared in the article entitled "Here Are Foods That Are Pure," by Margaret Wagner in Collier's Weekly September 2, 1911. This list was the result of several years analytical work by the pupils of the State Normal School of Westfield, Massachusetts, under the direction of Professor Lewis B. Allyn.

Send for Prices.

KING'S PUREMALT DEPARTMENT.
36-38 HAWLEY STREET, BOSTON.

King's PUREMALT

ELECTION WARRANTS.

TOWN OF MIDDLETOWN.

Notice of Annual Town Meeting.

The State of Rhode Island and Providence Plantations.

Newport, Sc.
Town Clerk's Office of Middletown,
March 24th, A. D. 1913.

WHEREAS, the first Wednesday of April in each year is the day designated by vote of the Town for the annual election of Town Officers and the transaction of the business required by law of the Town of Middletown, as a municipal corporation in this State.

THEREFORE, the qualified electors of the Town of Middletown are hereby notified and warned to assemble in Town Meeting at the Town Hall in this Town, on the first Wednesday of April next, A. D. 1913.—it being the second day of said month of April, 1913—at ten o'clock A. M., for the following-named purposes, to wit:

To elect the necessary Town Officers as by law required and Justices of the Peace for the year ensuing.

To consider and fix the amount or the rate of Town Tax to be levied and assessed on the taxable property of this Town, for the purpose of paying this Town's yearly proportion of the State Tax, for the support of the Public Schools, the maintenance of the Poor, the repair and construction of the highways, the paying of the Town debt and the interest thereon, the improvement of any property belonging to the Town, and for defraying the general and all other lawful charges and expenses of this Town, for the municipal year ensuing, and to appropriate from any money in the Town Treasury for any or all of said purposes, if so determined.

To consider and vote upon the following-named proposition, to wit:

"Shall the sum of Two Thousand Dollars be appropriated from the Town Treasury for the ordinary repair of the highways of Middletown, for the municipal year ensuing April, 1913?"

To consider and vote upon the following-named proposition, to wit:

"Shall the sum of Five Thousand Dollars be appropriated from the town Treasury of Middletown for the municipal year ensuing April, 1913 for the construction of macadamized roads and for the repair of the macadamized roads already built?

The work of construction and repair to be done under the direction of the Town Council, and all undertakings involving an expenditure exceeding Eight Hundred Dollars, to be done by contract let to the lowest responsible bidder, by said Council, after due advertisement for proposals to do the work?"

To consider and vote upon the following-named proposition, to wit:

"Shall the sum of Seven Hundred Dollars be appropriated from the Town Treasury of Middletown, for the purchase of oil for application to the stone road beds in the Town?

Said oil to be purchased and applied and said appropriation to be expended by and under the direction of the Town Council?"

To consider and vote upon the following named proposition, to wit:

"Shall the sum of One Thousand Dollars be appropriated from the Town Treasury of Middletown, for acquiring the necessary land and for straightening and improving the highway which connects with the bridge, spanning the creek running into Easton's Beach, on the building line of the Town of Middletown and the City of Newport, and for widening, improving and re-constructing said bridge?

This appropriation not to be available, unless an appropriation of not less than Two Thousand Dollars for the same purpose, shall be made by the City of Newport?"

To consider and vote upon the following-named proposition, to wit:

"Shall the sum of Nine Thousand Dollars be appropriated from the Town Treasury of Middletown, for adding a story to the Oliphant school-house on the West Main Road and increasing the capacity thereof, and for acquiring the necessary land in the vicinity of the Berkeley guild house, for the erection of a new school-house, to be divided into two rooms and of sufficient capacity to seat not less than eighty scholars. Said land to be acquired and both of said buildings to be erected, by and under the direction of a Committee, to be appointed for that purpose, and according to such plans and specifications as said Committee shall select and approve? The entire cost of purchasing land and of constructing, finishing and furnishing both of said buildings to be included in, and defrayed out of said sum of Nine Thousand Dollars?"

To consider and vote upon the following-named proposition, to wit:

"Will this Town sell, grant and convey to the Trustees of the First Methodist Episcopal Church of Middletown, a strip of land bounding Southerly, 53 feet on Wyatt Road; Westerly, 86 feet on the lot of land now vesting in said Trustees; Northerly, 50 feet and Easterly 85 feet on other land of the Town? Said strip of land to be sold for such price and consideration as shall be fixed and determined, by a Committee appointed for that purpose?"

And to consider, transact and do any and all such other prudential business, which may legally come before said meeting for the benefit of this Town of Middletown and the good people thereof.

Witness my hand and the seal of said Town of Middletown, on this twenty-fourth day of March, A. D. 1913.

ALBERT L. CHASE, Town Clerk.

TOWN OF JAMESTOWN.

Notice of Annual Town Meeting.

The State of Rhode Island & Providence Plantations.

Newport, sc. Town Clerk's Office.

Jamestown, R. I., March 25th, 1913.

To the Qualified Electors of the Town of Jamestown, R. I.

Greeting:—

WHEREAS the first Wednesday in April in each year is the day designated by law for the election of Town Officers and the transaction of the business required by law of the Town of Jamestown as a municipal corporation in this State.

Therefore you the Qualified Electors of the Town of Jamestown, are hereby notified and warned to assemble in Town Meeting at the Town Hall in this town, on the first Wednesday in April next, A. D. 1913, it being the second day of said month of April next, A. D. 1913, at ten o'clock, A. M. for the following named purposes, to wit:

To vote for and give in your ballots for a Moderator, a Town Clerk, Five members of the Town Council, a Town Treasurer, Two Town Auditors, a Town Sergeant, one Assessor of Taxes for five years, a Tax Collector, an Overseer of the Poor, a member of the School Committee for three years, and a member of the town's committee of the Jamestown and Newport Ferry Company for three years, to make a rate of town tax to be levied and assessed on the taxable property in this town for the ensuing year, to order the assessment of a tax or taxes, to appropriate money for the current expenses of the town for the municipal year ensuing and for all other purposes which are required by law and to dispose of or to rent the Town's property;

Also to consider, transact and do any other business which may legally come before said meeting.

Witness my hand and seal.

(Seal) WM. H. SEVERANCE, Town Clerk.

BLUE CRUSHED STONE

Screened to size. Contractors for macadam roads and driveways. Path dressing a specialty. Steam roller for rent.

PECKHAM BROS. & CO.,
Tel 1559. P. O. Address Newport, R. I.

REAL ESTATE AND INSURANCE.

FOUR LOTS

On Vernon avenue, just off Broadway, about 4,400 square feet in each, for sale for

$1,000 per lot.

EDWARD L. SPENCER,
REALTY BUILDING.

WANTED

Small furnished cottages. Rent $250. for season. Also furnished house in country, within five minutes walk of trolley.

DEBLOIS & ELDRIDGE.
152 Bellevue Ave.

For Sale.

Near Morton Park, 4 cottages; all modern improvements; hot water heat, 5,000 feet of land. Fine location.

Two two-tenement houses on Everett street.

Two two-tenement houses near Washington square.

WM. LOFTUS, 234 SPRING ST.

FOR SALE.

The Ocean House Property has been cut into building lots and is now offered for sale. The plat of this estate may be seen at our office.

J. B. Parsonage & Son
REAL ESTATE and INSURANCE,
10 Franklin St., Opp. Postoffice
NEWPORT, R. I.
No telephone inquiries.

For Rent.

JAMESTOWN, R. I.
ONE UNFURNISHED TENEMENT with five rooms.
FURNISHED COTTAGES for season of 1913 at from
$300 to $3,000.
C. E. WEEDEN.

ATTRACTIVE VILLAS AND COTTAGES FOR SALE.
Also Farms and Country Places on the Island.
Insurance in strongest Companies.
Rentals for season of 1913.
FREDERICK H. PAINE,
Bellevue Avenue and Catherine Street.

FOR RENT.
Unfurnished house—Washington street, on water front.

FOR SALE.
Two-Tenement house near City Hall.
Two-Tenement house near Broadway.
CLARENCE A. HAMMETT CO.,
323 THAMES STREET.
Real Estate and Insurance Agents.

BUILDING LOTS FOR SALE.

Wilbur Land, Off Bliss Road.

Short distance from centre of city. On new Avenue which city has accepted. Piped for water and gas. This tract of land has increased in value by the installation of the new sewage system.

WM. E. BRIGHTMAN,
164 Bellevue Avenue.
Phone 6.

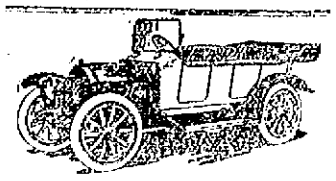

The Gearless Transmission

Saves 50 per cent of the wear on your tires. For Sale 1 new 32x3½ Fisk tire tube, cover and 2 skid chains $25.00

Percy T. Bailey,
Melville Station, R. I. Phone Newport

ELECTRICITY IN JAMESTOWN.

To those interested in wiring their houses, or in any other matter pertaining to electricity, I wish to announce that I have opened a branch office on Narragansett Ave., Jamestown, where I will be pleased to submit estimates.

LINCOLN HAMMETT.

J. Joseph M. Martin,
MASON CONTRACTOR.
17 Carroll Avenue.
Mason Work in all its Branches.
Brick Work, Cement Work, Tiling.

CONFESSES TO SMUGGLING.

Miss Brennan Admits Plot to Obtain Goods For Donovan Firm.

By the arrest of Miss Kate Brennan president of C. Donovan & Co. of New York, the federal authorities believe they have uncovered a smuggling conspiracy closely resembling in method the "sleeper trunk" frauds of a few years ago, by which the government lost some $5,000,000 in customs duties. It is thought that the losses by this new conspiracy will be shown to be fully as great when all the dressmaking firms engaged in it have been rounded up.

Miss Brennan, a woman of 63, was arraigned before Commissioner Shields on the charge of having been concerned in the smuggling of a trunk landed at Boston from Cunard liner Carpathia on St. Patrick's day. That trunk was traced to her establishment in New York. She was released in $5,000 bail for examination April 3.

In connection with the case at Boston Terence L. Shevlin, a customs clerk, and his wife, Mrs. Annie L. Shevlin, were arrested on the charge of having conspired with Miss Brennan to defraud the government. They were held in $2,000 bail for a hearing. Other arrests are expected.

Miss Brennan, it is understood, has made a full confession to District Attorney Wise, and he and Assistant District Attorneys Whitney and Pratt, who have the case in charge, expect to obtain from her important information as to the methods followed by the conspirators. It was learned that Miss Brennan took passage on the Carpathia in England under the name of Katherine Thomas. She had with her besides her hand baggage two trunks. One of these, which contained her personal effects, was marked with the name of Thomas, but the other bore the label M. Z. Ellison.

In this was a quantity of dresses, tea gowns, blouses, and lingerie from well-known Paris houses, such as Doucet, Worth, and Rivo. The garments in the trunk were worth $2,750, and the duty due was 60 per cent. Miss Brennan in Boston had an arrangement, according to the government authorities, with Shevlin, under which he saw that any trunk she pointed out to him after she had left the pier was passed without examination and forwarded to her.

The government authorities assert that any trunk which was to be treated in this way was marked by the owner with certain distinguishing signs. It was then left behind on the pier, and after the passengers had departed and most of the baggage had been removed the official customs stamp was affixed to it by the accomplice. Then it was removed in the ordinary course of business to the address it bore, as though it had been through the regular customs routine.

The conspiracy in the case of Miss Brennan was detected through the failure of those in the plot to affix the customs mark quickly enough. Some of the customs officials who knew nothing of the smuggling plan saw the trunk marked "M. Z. Ellison" left on the pier and sought to trace it. They noticed that it had not yet been examined and went off to look over the customs records to see if they could find out its destination and owner. When they returned they found a customs stamp had been affixed in their absence. The label was genuine, but belonged to an old series and the name of the inspector appeared to have been forged. The truckman who was in the act of moving the trunk said he had been ordered to take the trunk to the South station and described the person who gave the order.

Deputy Surveyor T. Mann went to New York, where he pursued the investigation, which resulted in the arrest of Miss Brennan. She, it is believed, has been in the habit of going to Europe twice a year for some time. She admits, the government officials say, that she has deprived the government of $6,000 or $6,000 a year in duties, but the government believes that these figures are much too low. Moreover, they suspect that more than one prominent dressmaker is implicated in the plot. They do not believe that a customs officer would be sufficiently tempted by any one importer to take such risks. If he plotted with Miss Brennan he probably did so with other dressmaking firms, they say.

It is thought likely that several arrests of New York dressmakers will be made in the next day or two. They have been importing their goods by way of Boston, the authorities believe, because since the "sleeper-trunk" swindle was exposed they could not bring them in through New York without the payment of duty.

Miss Brennan succeeded the late Mrs. C. Donovan, the founder of the firm of which she is president, on Mrs. Donovan's death, in 1907. Edward T. Brennan is vice president and Miss Kate Hanlon secretary of the concern. She told District Attorney Wise that she was only following the practice of her predecessor in manipulating the trunks she brought from abroad.

Miss Brennan was arrested on a bench warrant giving authority to seize all books, papers, and dresses in the concern's hands. On the ledgers of C. Donovan & Co. were the names of several persons prominent in society, but the federal authorities refused to give them out, as they had no evidence to connect them with the alleged frauds.

SHIPS' SILVER SERVICES.

Problem of Disposal Confronts Navy Department.

What shall be done with the silver services now owned by various vessels? This problem is confronting the Navy Department. The value of silver services presented by citizens of states or cities to vessels which bear their names amounts to nearly $500,000. When vessels have either been stricken from the list or have had their names changed their services are taken over by the Navy Department and stored for future use.

The silver service of cruiser New York will be given to the battleship of that name now being built. The Secretary of the Navy hopes that any difficulties regarding the service on the old cruiser Pennsylvania may be met in the same manner. The Delaware carries the finest service of any in the navy. The old Maine was one of the first to receive a service. This has been recovered from the bottom of the Havana harbor and has been polished up to look like new.

LIFE SAVING MEDALS FOR RESCUE.

The Secretary of the Treasury has awarded to Thomas Joseph Carroll, coxswain, and Arthur Ingham, boatswain's mate, first class, each a silver life saving medal for the rescue of a shipmate who had fallen from the launch of the Minnesota, off New Orleans, La., December 2, 1912. Carroll is still on board the Minnesota and Ingham is now at the Naval Training Station here.

MENU FOR WEDNESDAY.

Cut the Peanut Cookies in Circles—String Bean Bean Salad.

Breakfast
Steamed Figs
Cereal with Cream and Sugar
Minced Liver
Waffles with Syrup
Coffee
Lunch
Celery Salad
Peanut Cookies Chocolate
Dinner
Noodle Soup
Lamb Stew with Dumplings
String Bean Salad
Crackers Cheese
Apple Pie
Coffee
Peanut Cookies.

Shell and rub off the inner skin of sufficient roasted peanuts to measure one pint when chopped fine. Cream two tablespoonfuls butter and one cupful sugar; add three eggs, two tablespoonfuls milk, one-quarter teaspoonful salt, the chopped nuts and sufficient flour to make a soft dough. Roll out, cut in circles and bake in a moderate oven.

String Bean Salad.

Drain one can of string beans, wash thoroughly in several cold waters and place in a colander to drain. When perfectly dry put on ice until needed. Serve on crisp lettuce leaves, with French dressing.

MUST REMAIN IN NAVY.

Resignation of Midshipmen Opposed by New Secretary.

Secretary of the Navy Daniels has taken a decided stand against accepting the resignations of midshipmen and other officers before they have fulfilled their contract with the government, on the ground that these young officers, at considerable expense to the government for their education and training, have occupied positions which should be filled by those from whom the navy should receive a permanent benefit for the expense involved.

This policy is intended to imbue the young officers of the navy with a due sense of their responsibilities to the government which has assumed their education and training without cost to themselves, as well as to impress them with the fact that so long as their services are satisfactory the government has a right to retain them.

FOR THE ROGERS-PELL MARRIAGE.

Miss Gladys A. H. Pell, daughter of Mr. and Mrs. Howland Pell, will be married to Mr. H. Pendleton Rogers, son of the late Mr. and Mrs. H. Pendleton Rogers, Wednesday, May 7, at the home of her parents, East Fifty-fourth street, New York. As Mr. Rogers is in mourning the wedding will be simple, the guests being limited to a few intimate friends aside from members of the two families.

The bride will be attended only by Mrs. Harry Pelham Robbins. Mr. John Shillito Rogers will be his brother's best man. There will be no ushers. The ceremony will be performed by Rev. Herbert Shipman and Rev. Endicott Peabody, of Groton, Mass.

Mr. and Mrs. T. J. Oakley Rhinelander will give a dinner at their home April 10 for Miss Pell and Mr. Rogers.

ORDERS TO NAVAL OFFICERS.

The Navy Department announces the following orders to officers:

Ensign H. A. Strauss, placed on the retired list, from March 28.

Ensign E. H. McKitterick, detached from the Montgomery and ordered to the Kansas.

Chief Boatswain D. J. O'Connell, detached from the navy yard, Portsmouth, N. H., and ordered to the San Francisco.

Chief Boatswain William Johnson, detached from the Wisconsin and ordered home and to wait orders.

Boatswain O. J. W. Haltnorth, detached from the Salem and ordered home and to wait orders.

Boatswain E. L. Janes, detached from the receiving ship at Norfolk and ordered to the Salem.

Boatswain P. H. Pierce, detached from the San Francisco and ordered home and to wait orders.

Chief Gunner John Sperle, Jr., detached from the Missouri and ordered home and to wait orders.

Chief Gunner Thomas J. Hurd, detached from the navy yard, Washington, April 21, and ordered to the Minnesota.

Gunner H. A. Stevens, detached from the San Francisco and ordered home and to wait orders.

Gunner G. C. Tanske, detached from the Minnesota and ordered home and to wait orders.

Chief Machinist F. H. Richwein, detached from the Connecticut and ordered to continue treatment at the naval hospital, Norfolk.

Machinist T. J. Hayes, ordered to the Massachusetts.

Carpanter W. E. Fitzgerald, detached from the North Carolina and ordered home and to wait orders.

Second Lieutenant H. P. Torrey, marine corps, ordered to the marine officers' school, Norfolk.

ENTIRELY BALD

Her Hair Commenced to Grow After Two Weeks' Use of Newbro's Herpicide.

"Fever caused me to be entirely bald. I had given up all hope of again having hair when I was advised to use Herpicide. After two weeks my hair commenced to grow. I now have the most beautiful head of hair anyone ever saw. Praise to Newbro's Herpicide."

Thus writes Mrs. Howard Bailey, of Bellevue, Mich. We can point to thousands of instances where the proper use of Herpicide has been followed by a remarkable growth of hair.

Newbro's Herpicide is the original remedy which kills the dandruff germ and stops falling hair.

One Dollar Size Bottles are sold and guaranteed by all druggists. Send 10c in postage for sample and booklet to The Herpicide Co., Dept. R., Detroit, Mich.

Applications may be obtained at the best barbers and hair dressers.

F. L. Powell Pharmacy, Special Agent.

LINCOLN & TILLEY PLUMBERS.

Personal Attention given to all Work.
152 Spring St. Tel. 863.
A. H. Lincoln. A. H. Tilley.

That Peculiar Lightness and Flavor

Noticed in the finest biscuit, rolls, cake, etc., is due to the absolute purity and the accurate combination of the ingredients of the ROYAL BAKING POWDER. The best things in cookery are always made and can be most readily made with the ROYAL BAKING POWDER. Hence its use is demanded in the most celebrated restaurants, in the homes of the people, wherever delicious, wholesome food is appreciated. Its sale and use extend to every civilized country in the world.

The only
Baking Powder
made from
Royal Grape Cream of Tartar

NO ALUM
NO LIME PHOSPHATES

TOMORROW.

[Helen E. Lawrence.]

We may live only today, my dear,
Tomorrow is yet unborn,
But the earth as it whirls thro' endless space
Will bring another morn.
The sun may go down in gloom, my dear,
And the night may bring the rain—
But a glorious dawn in the eastern sky
Will bring the sun again.

And so with you and me, my dear,
Our eyes may be filled with tears,
But love has spread a golden glow
O'er all the weary years.
And though we've been sad today, my dear,
And the clouds have caused us sorrow,
The rosy tints of the new-born day
Will bring the sun tomorrow.

FANCIES.

—Brood over your troubles if you want to hatch more.—[Philadelphia Record.

"What is your idea of high finance?"
"It is a school of fiction," replied Mr. Dustin Stax, "in which mathematics take the place of language."—[Washington Star.

"Plimson is living ahead of his income."
"You are right. If Plimson were to stand still for five years, I don't believe his income would overtake him."—[Birmingham Age-Herald.

Customer—That was the driest, flattest sandwich I ever tried to chew into.
Waiter—Why, here's your sandwich. You ate your check.—[Judge.

"The cook wants more wages."
"What for?"
"She says she can't be responsible for anything so valuable as beef and mutton at her present rate of compensation."

"Can I borrow your umbrella?"
"I don't know. Wombat has it, and he seldom lets go of anything he has. I'll give you an order on him for it, however, and you can try your luck."—[Washington Herald.

Barber (beginning the hair cut)—Have you heard the story about the guy that—(resuming business)—want it short, sir?
Customer (a tired editor)—Yes; a mere synopsis will do!—[Judge.

"Why do you say that he's not sincere?"
"I heard him very pleasantly tell a bill collector to call again."
"Well, what of it?"
"You know as well as I that down in his heart he really hoped he wouldn't."—[Detroit Free Press.

Musterole---Quick Relief! No Blister.

MUSTEROLE is a clean, white ointment, made with the oil of mustard. It does all the work of the old-fashioned mustard plaster—does it better and does not blister. You do not have to bother with a cloth. You simply rub it on—and the pain is gone!

Millions of people have adopted MUSTEROLE in place of the mustard plaster.

You will find it in large hospitals. Doctors and nurses use MUSTEROLE and recommend it to their patients.

They will gladly tell you what relief it gives from Sore Throat, Bronchitis, Croup, Stiff Neck, Asthma, Neuralgia, Congestion, Pleurisy, Rheumatism, Lumbago, Pains and Aches of the Back or Joints, Sprains, Sore Muscles, Bruises, Chilblains, Frosted Feet, Colds of the Chest (it prevents Pneumonia).

At your druggist's in 25c and 50c Jars, and a special large hospital size for $2.50.

Accept no substitute. If your druggist cannot supply you, send 25c or 50c to the Musterole Company, Cleveland, Ohio, and we will mail you a Jar, postage prepaid.

Mrs. G. W. Thompson, San Antonio, Texas.
"Musterole has helped me so much that I can hardly do without it."

MUSTEROLE
WILL NOT BLISTER

A. P. JENNINGS.

MR. FALES WILL FIGHT.

He and Secretary Bennett Ousted from Musicians' Union.

Warren R. Fales, president of the Providence Musicians' Union, and John V. Bennett, recording secretary, were deposed at a special meeting of the organization called by Joseph U. Weber. A large number of the members were present, and Mr. Weber, who is from national headquarters, explained the reason for the call. The vote to drop the two men was followed by the election of Edward Kearns as president and Thomas F. Gamble as recording secretary.

Mr. Fales said he should fight to retain his post in the union. He said: "The meeting was called by Mr. Weber, who had no right to call any meeting, as he is under charges for over-stepping his authority. I have nothing further to say now, except that I shall fight."

Mr. Fales is well known in Newport, and last summer was in charge of the band which played several weeks at Easton's Beach.

MILLINERY.

SHOWING —OF— Easter Millinery.

G. H. KIRBY,
86 BROADWAY.

MARGARET A. ROSS, Spring Millinery.

Before buying let me show you my tock of Milans, Chip, Hemp Hats.
All Kinds of Feathers and Flowers rom 50 cents to $20.
Shapes from $1.00 to $5.00.
Trimmed Hats from $1.98 to $25.
I have about one hundred Shapes I bought with the stock of Mrs. J. F. Fonburg of Fall River, Mass., that I will sell at $1, all Spring Hats; also a lot of ready-to-wear Turbans at $1.98. Why go to Providence and Fall River to buy Millinery when I can save you your car fare and give you a bargain by walking to the Kirwin Block, opposite Armory. Sole proprietor,
Margaret A. Ross,
374 Thames St.

MRS. E. S. HOLMES,
HAIRDRESSER.
Switches, Puffs, Transformations, Pin Curls, etc.
Hair Goods a Specialty.
Combings Made Up.
Hair Dressing. Shampooing.
Scalp Treatment.
199 Spring St. Phone 824.

Oil Proof Bicycle Tires.
$3.00 each.
Absolutely Guaranteed Against Oil.

Telephone 971 and I will send for your bicycle. BICYCLE REPAIRING.

Tel. 971 WILLIAM A. MAHER Open Evenings
13 Farewell St.
1307

MONUMENTS.
Marble and Granite Headstones, Cemetery Posts and Curbing.
Lawn Rollers and Land Markers
JACOB J. MOHR 23 Long Wharf

HOUSE FURNISHING GOODS.

SPINGLER'S,
Bellevue Avenue.
HAVE YOUR
Furniture Re-Upholstered and Covered.
AWNINGS MADE.
MATTRESSES MADE OVER.
All at a Reasonable Price.

UPHOLSTERING —AND— Drapery Work.
Fine Line Upholstering Goods.
Mattresses Made Over.
First-Class Cabinet Work.
Furniture Repaired.
Crockery and Furniture Packed and Shipped.
Furniture Stored.

J. W. HORTON & CO.,
42 CHURCH STREET.

JUST ARRIVED.

We have just received a new line of
LADIES' SILK SHIRTS
Made in man tailored styles so popular this season. These shirts are made of splendid quality washable silk in all the wanted colorings. Prices:
$1.98 and $2.98

To our Spring line of Wash Goods has been added a new line of
FRENCH VOILES
In both plain colors and stripes in all the season's best colors. This is a very fine quality of Voile and the colorings are unusually attractive. For evening dresses or for dresses for any occasion these voiles are very popular.
19c per yard.

SILK MESSALINE PETTICOATS
In light shades for evening wear at
$2.98 each.

New Lingerie and Evening Dresses
In the very latest styles. New wash dresses in ratines, etc., just opened.

Wm. B. Sherman, Jr
145 THAMES ST
Tel. 995.

GROCERIES AND PROVISIONS. GROCERIES AND PROVISIONS.

THE POSTOFFICE SQUARE MARKET.
Daily Bargains.

FOR TUESDAY,	
Short Steaks	25c lb
Beef Liver	10c lb
Honey-Comb Tripe	5c lb
FOR WEDNESDAY,	
Smoked Shoulder Hams	14c lb
Spice-Cured Corned Beef	10c lb
Sauer Kraut	10c lb

W. C. SCOTT, Phone 543

THE PRICE OF
OCCIDENT FLOUR
TODAY
AT MY STORE IS

Per bbl.	$5.90
" 1-2 "	3.10
98 lb cotton sack	2.90
Paper eighths	.75

VESPER FLOUR
The Next Best.

Per bbl.	$5.50
" 1-2 "	2.90
98 lb Cotton sack	2.70

—AT—
EDDY'S,
WHERE YOU ALWAYS GET GOOD BUTTER.

GROCERIES AND PROVISIONS.

GREEN PEAS.
FRENCH ENDIVE,
ARTICHOKES,
HOTHOUSE MUSHROOMS,
ASPARAGUS.
—AT THE—
SEA SIDE MARKET.

NATIONAL CANNED GOODS WEEK.

This is National canned goods week and wide-a-wake grocers throughout the country are talking and demonstrating the merits of the many good things to eat that are put up in cans.

This country wide demonstration extends from Maine to California, and from the Gulf of Mexico to the Canadian line.

Merchants everywhere are telling the people how the high cost of living can be lowered by using the better grades of canned goods, which are cheaper and in many cases better than the same goods bought in the open market in their season. We call special attention at this time to our "Empire brands" packed by Winters & Prophet, Mount Morris, New York. There's none better. Include an assortment with your next order.

—AT—
The Boston Grocery,
The Pure Food Store,
O. F. WILCOX, Prop'r.

We are to deliver our Meats and Groceries by automobile and have
3 HORSES AND WAGONS FOR SALE.
J. H. BRIERLEY, 477 Thames St.

GROCERIES AND PROVISIONS.

Fancy Fresh Turkeys,
Fancy Island Chickens,
Large Fowl to boil 20c
Fresh Pork Shoulders 16c
Lakeside Farm Eggs:
4 doz for $1.00

SPECIAL SALES IN OUR MEAT DEPARTMENT SATURDAY AFTERNOON AND EVENING.

T. FRED KAULL,
391-393 Thames Street.
Tel. 476.

Native Quahaugs, Little Necks and Clams
Fresh Shad, Bluefish, Halibut, Salmon,
Our Own Cured Finnan Haddie.
BROADWAY CASH FISH MARKET,
C. A. EASTERBROOKS, Prop'r.

BAY STATE STREET RAILWAY CO.,
ILLUMINATING DEPARTMENT
Announces a change in rates for all electric current for POWER Purposes.

The following rate has been approved by the Public Utilities Commission of the State of Rhode Island and went into effect on March 11, 1913:

First	200 Kilowatts,	monthly,	12 1-2c
Next	500 "	"	7 1-2c
Next	2000 "	"	3 3-4c
All over 2700	"	"	3 c

A discount of 20 per cent will be allowed if bills are paid on or before the 10th of the month in which they are rendered.

THE NEWPORT JOURNAL
Is especially adapted for mailing.

NEWPORT DAILY NEWS.
Published every afternoon except Sundays and Holidays.
207 Thames Street, Newport, R. I.
By the T. T. Pitman Corporation.

Profits Shared with Employes.

News $6.00 a year, 12 cents a week.
Journal and Weekly News $2 a year.
Every Friday.

TELEPHONE CALLS.
Business Office, downstairs, 9908
or if that is busy 17
Editorial and Reportorial Rooms
Upstairs, 783
Or if that is busy, 783
Mr. Pitman's residence
18 High Street 822

The Newport Journal contains the best matter in The Daily News each week and will be sent anywhere in the United States postage paid for two dollars a year in advance. Requests for change of address should give old address as well as new.

Yearly or Term Advertisers are limited to their immediate business, are guaranteed but five insertions in a week, and are allowed fifty-two changes a year. Legal notices, auction sales, amusements, cards wants and lost and found are not included in space contract.

Advertisers using both the daily and weekly papers gain the advantage of distinct classes of readers, no person reading both the daily and weekly. The Journal goes among people who read no other local paper.

Newport Daily News

TUESDAY, APRIL 1, 1913.

EXCLUSIVE ASSOCIATED PRESS SERVICE FOR NEWPORT.

THE NEWS IN PROVIDENCE.
The Daily News is on sale in Providence the evening of publication of Union Station.

IMPRACTICABLE PREVENTIVES.

Senator Newlands has no opinion of levees or dikes and thinks the proper way to prevent floods is to impound flood waters near the heads of streams in basins. If we were dealing with only one river it might be worth while to consider the plan, but if we must provide for the flood waters of the Sangamon, the Wabash, the Maumee, the Miami, the Scioto and the Muskingum, not to say the Kaw, the Fox, the Kanawa, the Monogahela, the Allegheny, the Cheat, the Juniata and a hundred others, the task seems too great to undertake.

Besides, so many dams have given way in these and in previous floods that the public would be excusable for regarding them as an aggravation of the peril. The one above Columbus held, but the severity of the disaster in Ohio has been materially increased by the dams which held back waters till they became dangerous and then broke and let a natural flood, re-inforced by an artificial one, down upon doomed towns.

Secretary Lane would not impound the head waters, but would dig the channels deep enough and wide enough to carry off most of the flood. When it comes to dredging several thousand miles of river beds to a depth and width sufficient to make any sort of impression on the kind of floods the West has been having it looks even more serious than Senator Newland's idea.

Nevertheless, it is absolutely necessary to look more closely than hitherto to the condition of dams, canals, canal feeders and storage basins, which have done much to aggravate the present floods and have caused many in the past. It is not less necessary to make sure that commercial enterprises do not encroach upon the river channels, as there is little doubt that they do in many towns built on rivers and seeking to economize ground as much as possible. Where Newlands's idea they should look after them more carefully, and bridges cannot be allowed to obstruct streams appreciably.

THE LEGISLATIVE DEADLOCK.

At the close of the twelfth week of the session of the legislature, with but three more of the regular period, the spectacle is presented of the members apparently settled down to a deadlock as regards the transaction of business. The situation has amounted nearly to that all through, for neither side has been willing or able to accomplish much. On about every piece of important legislation or any which affected party interests one or the other has held up action as long or so far as was possible, and the result is that little has been done in the form of really valuable work. Now the senate Democrats are trying to make the Republicans report the constitutional amendments in the hands of committees, while in the house the Democrats are filibustering over the appropriation bill, with the avowed purpose of opposing certain items with all the parliamentary devices possible, until the Republicans are forced to take some action regarding the resolution for the removal of the property qualification clause from the constitution.

This is a condition not unprecedented in kind but rather unusual in magnitude, and is distinctly discreditable to the members of the legislature. Filibustering is never a dignified procedure and rarely gains what it attempts to secure. It always presents those who engage in it in an unfavorable light, and usually brings out the fighting qualities of the members in a way which does not reflect credit upon themselves personally or the body they represent. It is a foolish procedure and generally so unsuccessful in winning the results desired that it is seen afterward that they could have been secured better in some other way.

It is time the legislators realized that they ought to attend to business instead of playing politics. There is not much real work which needs to be done, but that little should be dispatched promptly and without the display of political activity which has marked this session. Even if there were nothing needing attention the time should not be spent in useless filibustering. That is not a good claim for the extra pay which the members have voted themselves in the form of daily mileage.

A GREAT BANKER.

Except the Chinese explanation of an eclipse nothing could be more grotesque than the conception of J. Pierpont Morgan which is common in the West and South and not unknown in the Northeast. Of course it was a perfectly impersonal conception. The suspicion or animosity was not due to his personal qualities, but to his prominence in the banking world and the feeling that bankers are vampires who suck the life blood out of commerce and industry, and the idea that the "power" of capital is a power to wreck business. This it could do only, if it could do it at all, by destroying itself.

The notion that a group of bankers can affect the values of all property in the United States, that they can send prices down and ruin everybody, and then send prices up and sell out at an incalculable profit, involves an absurd mixture of banking and speculation and completely ignores the intimate relation between the banking world and those of transportation and manufacturing. The Untermeyer report, adopted by the Democratic members of the Pujo committee, reflects all these oddities, though it does not go to the extent of a candidate for Congress in Arkansas or Nebraska in denouncing the "money power."

Mr. Morgan's work in re-organizing insolvent railroad companies was of the greatest value to the nation as well as the parties immediately in interest. His course in organizing some of the greatest combinations in the country will be judged according to each man's idea of the effect of trusts on trade. The Steel Corporation has set an example to all others in its welfare work for its employes and its effort to enlist their financial interest in its success, and in the degree of publicity which it gives every quarter to the state of its business. The corporation has prevented prices from going as low as they might have gone under the influence of unrestricted competition, yet it has had enough competition to be forced three times since the panic of 1907 to reduce its prices in a substantial degree and it is not disputed that it prevented prices from going as high as they would have gone in 1909 but for its conservative influence. The Harvester combine is another of his accomplishments, and in the present suit for its dissolution it has produced a great amount of evidence from farmers and dealers to show that it had not extorted unreasonable prices and it had not driven its competitors out of business.

Mr. Morgan told the Pujo committee that he liked a little competition, but he liked combination better. While his influence has always been against price cutting and rate wars, whatever control he has had over prices has been exercised conservatively. In the present prosperity it is the independent steel producers, quite as much as the Steel Corporation, who are seizing the opportunity to mark up prices.

The International Mercantile Marine Company was formed to prevent rate cutting on the sea. It has been only moderately successful in the matter of profits and has certainly not monopolized the business, for last year the Cunard shareholders received the surprise of their lives in a 16 per cent dividend, while the North German Lloyd and the Hamburg-American had the best year in their history.

Henry Cabot Lodge is probably ashamed by this time that the heat of politics ever led him to denounce the contract between the Cleveland administration and the Morgan firm as "the blackest contract on the pages of our history." The government needed gold, not simply money; it needed the means, not of paying its expenses, but of redeeming the legal-tender notes. Selling bonds to the public did not materially increase the supply of gold, because the man who subscribed for bonds obtained the gold from the subtreasury. Morgan & Co. could supply gold without drawing it out of the treasury and could keep the rate of exchange favorable to us so that the gold would not flow out to Europe. Mr. Morgan's part in that transaction was patriotic and bold; it involved no phenomenal profit, and it did involve considerable risk of loss.

Mr. Morgan was not only the greatest financier this country has produced, but he was one of a very small group of the greatest financiers of the world.

Walter Hines Page of New York, who has accepted the appointment of ambassador to England, has been engaged during his entire life in literary work. He began his editorial labors immediately upon graduation from Randolph-Macon College, has been a "general utility man" on the New York Evening Post, writing the literary reviews and other work; was for five years editor of the Forum, then editor of the Atlantic Monthly and also literary adviser to Houghton, Mifflin & Co. did special work on the New York Herald and more recently has been editor of World's Work. He is the author of "The Rejuvenating of the Old Commonwealths," and "altogether quite a literary feller."

Now we have a new kind of strike. The Newtown fire department, including 13 companies, in the borough of Queens, New York city, and guarding the homes of more than 100,000 persons, is on a strike and allowed a house to burn down rather than respond to an alarm. The only reason is the installation of keyless alarm boxes. Under the old system each member of the department had been privileged to carry a key, and with this hanging on his chain considered himself an important personage. With the new boxes their keys are useless, and with this part of their occupation gone they decided to strike, like children who will not play. This is the height of silliness.

An Atlanta, Ga., man charged with bigamy, admits having been married three times, but puts in the unique defense that when he married the second time his first wife was living, which made the second marriage void, and when he married the third time his first wife had died, which would make his last marriage legal. There may be legal grounds for such a defense, but few men would care to attempt to prove themselves innocent in such a state of affairs.

President Wilson, as arbiter of the Democratic tariff revision bill, will have his hands full settling differences among the members of the House and Senate. The sugar and wool schedules are likely to give the most trouble, and as both the interests are in states represented by Democrats it will be quite difficult to satisfy all. Some one will be disappointed.

The big steamship lines are forming a mutual insurance company to insure their mammoth vessels. Since the Titanic disaster the rates charged by the commercial companies have been so high as to be almost prohibitive, and the steamship companies hope by a mutual agreement to decrease the cost.

Senator Weeks of California is to press his one-term Presidential bill at the extra session of Congress. It will be in the form of a constitutional amendment and its provisions would prevent Roosevelt, Taft and Wilson from again seeking election as President.

It does seem a trifle previous when one reads that the college football teams are having preliminary practice for next autumn's games. There is nothing like taking time by the forelock.

April, but not quite spring yet.

PHILIPPINE PROFITS.

Commercial Increase Justifies Doing of Duty by the United States.

[New York Tribune.]

Duty is not to be measured with dollars. Yet there are those who take sordid views of some of the most sacred obligations of the country, and who ask concerning them the question imputed to them by Webster generations ago, "What is all this worth?" We are not sure but that the Philippine policy of the government has been attacked on the ground of its pecuniary cost and unprofitableness as often as on any other. We have been reminded of the expense of holding and governing those islands, and have been told that all expectations of their becoming commercially valuable were empty dreams.

What are the facts? The commerce of those islands last year was about three times as great as it was in 1909. It was more than twice as great as that of all the German colonies, though the latter are about twice as populous as the Philippines. It was nearly twice as large as that of Siam, though the two countries are nearly equal in population. It was considerably larger than that of French Indo-China, though the latter is more than twice as populous as our islands. It was 41 per cent of that of the Dutch East Indies, though the latter are five times more populous than the Philippines. In other words, since our occupation and control of these the islands have far surpassed in commerce all other countries which are fittingly to be compared with them.

This increase is, moreover, almost entirely between the Philippines and the United States, in both directions. In 1909 the share of this country in Philippine commerce was inconsiderable. Now it is 40 per cent of the whole, and in another year or two is likely to be more than one half of it. Our trade with the islands, divided almost equally between imports and exports, was much larger than with Russia or with Austria-Hungary; more than one third as large as with Italy, and as large as with Sweden, Norway and European Turkey all put together.

These facts are not necessary for the vindication of the nation's policy in the Philippines. But they are to be commended to those thrifty souls who lament the doing of duty because as a consequence thereof "thing went saxpence!"

A Common Error

is to attempt wearing glasses "fitted" from a "ready-to-wear" assortment.

The peculiar imperfections in your eyes can be properly corrected by glasses ground to your individual prescription.

Why try to manage with "near-fit" glasses? Your eyes can be thoroughly tested and examined—your lenses ground according to your prescription—here. For mutual benefit

"Let's get acquainted."

WM. J. CARR,
Registered Optometrist.
169 Thames St. Tel. 9845.

M. BIESEL.
Embroideries, Stamped Goods
And all Materials, Yarns, Wool, Hand-Made, Knit and Crochet Goods, Toys, Dolls, Notions, Stamping, Plaiting and Pinking, Beads.
142 BELLEVUE AVENUE.

John Gillies,
SLATE, TILE AND GRAVEL ROOFER.
The slate that has been tested by time. Estimates furnished on old or new roofs. All work guaranteed.
Office and Yard 352 Spring street, Opposite Howard Street.
(Formerly 19 Webster street).
Telephone connection.

AROUND RHODE ISLAND.

Widow of Judge Blodgett Sues to Recover on an Accident Policy.

Industrial Workers Fail to Effect General Strike—Winslow to Head the Providence Schools.

The widow of John Taggard Blodgett, former associate justice of the supreme court, declares in a suit filed in Providence against the Travellers' Insurance Company of Hartford that her husband's death, March 4, 1912, was the direct result of accidental injuries received while he was a passenger in a trolley car in Providence January 12, 1912. The suit is to recover damages laid at $35,000. Mrs. Blodgett claims that the actual amount due under the policy written upon Judge Blodgett is $26,000, with interest. It is alleged that the policy in which the widow's claim is based was issued June 10, 1910 for one year, and was renewable by the payment of a premium of $50 per year in advance. It was an accident policy for $10,000, having an annual accumulative increase of $3,000, and provided by a certain clause and rider, it is claimed, that double indemnity should be due in case of death of the insured from an accident while he was a passenger on a steam, electric or cable car. Mrs. Blodgett asserts that the policy was renewed to the time of her husband's death and was in full force. She says she was the beneficiary named and complied with the terms thereof by giving the company notice and proof of Judge Blodgett's death. The accident by which he was injured, she claims, happened January 12, 1912, and his death, March 4, 1912, was within the 90 days covering the period of the company's liability. It is alleged that the face of the policy, $10,000, increased by the accumulative clause to $13,000, and that amount, doubled by the indemnity clause providing for death resulting from car accidents to $26,000, is now due Mrs. Blodgett.

The failure of the Industrial Workers of the World organizers to put into effect the general strike of garment workers in all the department stores, and of all journeyman tailors and workers in alteration shops in Providence, ordered to go into full force Monday, has demonstrated the accuracy of assertions that this socialistic organization has only a small following of actual members. There were so few of the working forces absent from the big stores that in the evening the heads of those establishments in a joint meeting with the merchant tailors decided to ignore any further overtures from agitators. A resolution was adopted in which they agreed not to grant any interviews or negotiate in any manner with representatives of the Industrial Workers. The leading officials of the regularly constituted labor unions of the city and state have issued statements in which they repudiate the right of the Industrial Workers to claim recognition as a labor organization, and without exception denounce in emphatic terms the manner in which it undertook to "hold up" the business interests of the community declaring that such methods would bring legitimate labor organizations into contempt and would discredit them with all employers and ultimately with the workers, who would be the chief sufferers from such tactics.

Isaac O. Winslow has been unanimously nominated for superintendent of schools of Providence by the special committee in charge of selecting a successor for Randall J. Condon. Confirmation of Mr. Winslow's nomination was postponed one month out of courtesy to absent members, after the sentiment of the 22 members was found to be in his favor. His confirmation is asserted to be certain. Mr. Winslow has been assistant superintendent of schools in Providence nearly three years, and since the departure of Mr. Condon, January 1, has been acting superintendent. He is a graduate of Brown University and has been connected with the schools of Providence continuously since 1885. The report of the special sub-committee appointed to make recommendations for the superintendency was brief, pointing out that the members had examined into the qualifications of many candidates and found Mr. Winslow, in their opinion, best suited for the place.

Providence business men was vigorously denounced the inadequate freight facilities provided by the New Haven road, declaring that demoralized conditions seriously hampered them in their business, asserted that immediately after the publication of their complaints, February 8, representatives of the road came to them, obtained verification of the causes of the protests and gave assurance that steps would be taken without delay to remedy the evils. They were told that it was the desire of Mr. Whaley the new vice president, to do everything possible to relieve the congestion in traffic, and to do all they could for Providence shippers. Already many reforms have been instituted and some annoying and serious defects in the service eliminated.

The indications are that a milk war will be precipitated in Providence at an early date between the producers and dealers, if the ultimatum sent to the Providence Milk Car Association and Providence Dairy Company by the Connecticut Milk Producers' Association is adhered to. Monday the members of the Providence Milk Car Association, as well as the Providence Dairy Company, received notices signed by Carl D. Gallup of Mooup, secretary of the Connecticut Milk Producers' Association, announcing that at a meeting of the association held a few days ago it was voted that the price of milk during May and June would be 45 cents per can, and 48 cents in August, but beyond that date no price was given. These figures are an increase of 10 cents per can over the prices which prevailed during the similar months of last year. Recently the Rhode Island Milk Producers' Association announced that 55 cents per can would be charged in Providence to the milk dealers for the six months beginning May 1. The Rhode Island Milk Dealers' Association has already announced that the prices which have prevailed during the winter will be maintained during summer, giving as the reason the high price of ice this year.

In the will of Austin H. King of Providence, for many years a widely known business man, is contained a bequest of an art collection, to be known as the "Austin H. King Collection," to the Rhode Island School of Design after his wife's death. The following are contained in the collection: Etching, "Christ Before Pilate," by Charles Waltner after Munkacsy's painting; etching, "Christ on Calvary," by C. Kepping, after Munkacsy's painting; etching, "Battle of Waterloo," the fourth and last scene, by Auguste Boulard, after Francois Flameng's painting; etching, "Columbus," by Henry Lafort, from the only correct painting in the Museum in Madrid, Spain; etching, "Milton Dictating 'Paradise Lost' to His Daughters," by A. Courtry, after Munkacsy's painting; engraving, "George Washington"; engraving, "The Village Elms," by Alfred F. Bellows; bronzes, "Cleopatra," "Ruth," "Rebecca," "Sophocles," "Euripides," "Orestes and Iphigenia," "The Prophet's Flag" (signed by Henry Pile), "A Mother's Love" and "The Gleaners' Flight from the Storm."

There are 167,340 persons employed in industrial establishments in Rhode Island, according to the annual report of Chief Factory Inspector Hudson, which has just been issued. Of this number 5,761 are children between 14 and 16 years of age. The report shows an increase of approximately 5,000 in the number of employes since last year.

Rev. A. C. Larned, who leaves his position as curate of St. Michael's Church, today, to go to a church at Bar Harbor, Maine, was, with his wife, a guest of honor Monday evening at a farewell reception given by the Ivy Guild, one of the church societies. Rev. Mr. Larned received a purse of gold from the parishioners.

Everything in Fuel.
For the Kitchen Stove,
For the Large Range,
For the Hot Water or
For Steam Heater or
For Open Fire-Place
We have the size and grade of COAL best adapted to your needs.
Well Screened and Carefully Delivered.
NEW RIVER
The best for Steam Purposes.
PINNIGER & MANCHESTER CO
341 THAMES STREET.
Telephone 144.

William B. Child,
—PHOTOGRAPHER—
29 Pelham St. Newport, R. I.

NOTICE.
NICOL BUILDING & REALTY CO
As cold weather is coming and coal is high, please place your orders for storm sash and doors with us, as we can save you money. Bring in your plans if you intend to build.
Tel. 1443. Residence and shop 27 Newport avenue.

OLD CITY HALL NOVELTY SHOP.
50c SPECIAL 50c
Double Coated Enamel Ware, White Lined, Blue Outside
10-QT. BERLIN KETTLES 50C
5-QT. TEA KETTLES 50C
50c EACH.
Regular 75c goods.
Daniel E. Sullivan.
PHONE 665.

HALLET & DAVIS Pianos.
WORLD'S FAVORITE SINCE 1839.
Awards at practically every World's Exposition since it was first manufactured.
A word regarding players. You probably have read in the late magazines and trade papers, regarding their New Virtuelo Player Piano. My space is limited, and I cannot go into details regarding this wonderful instrument, but to convince you personally regarding its great merits, will send the piano to your home, with music for thirty days, all expenses paid, and you to be under no obligations to pay. If you should care to purchase, your present piano will be taken as part payment, and 3 years allowed to pay the balance. This proposition applies also to our uprights and grands.
Catalogs mailed on request.
FITTON, Factory Agent,
108 Touro St, Oppo. Mt. Vernon St
Open Evenings 8:30 to 8:45

Something New.
The Phoenix Metal Tile
For bathroom, kitchen, pantry, etc. Suitable for any room where absolute cleanliness is a desideratum. Will not crack, peel or warp and is guaranteed to be rust proof. Costs but a trifle more than wood, is vermin proof. Produces a softer and richer effect than glass or wood.
Samples, designs and estimates furnished.
JAMES M. MEIKLE,
SOLE AGENT.
Morton Avenue Phone 1118
Show Room 28 Church Street.
Mason Contracting in all its Branches.

THE WEATHER.

BOSTON, April 1.—Forecast for Boston and vicinity—Fair tonight and Wednesday; brisk, westerly winds.

WEATHER CONDITIONS.

The disturbance that caused showers in New England and Eastern New York during yesterday has moved northeastward over Eastern Canada and the pressure is rising in all northeastern portions, with clear or partly clouded weather and westerly winds. Fair weather prevails in all districts east of the Rockies. The pressure is somewhat above the normal in central and southern districts. Temperatures are near the normal in all districts. At Boston at 8 a. m. it was 39, New York 44, Washington 48, New Orleans 62, St. Louis 62, Chicago 52, Kansas City 60, Denver 48 and San Francisco 50.

J. W. Smith,
Forecast Official.

LOCAL CONDITIONS.

	8 h	12 h	2 h
Temperature	42	42	46
Barometer	28.58	—	—
Wind	W	W	W
Weather	Cloudy	Cloudy	Clear'g

MINIATURE CALENDAR.

Moon's Phases.

New Moon, April 6th 12:47 p. m.
First quarter, April 14th, 12:38 a. m.
Full moon, April 20th, 4:33 p. m.
Last quarter, April 28th, 1:08 a. m.

NEW TODAY.

[Only first insertions listed here.]

	page
Mustcrole	6
Hart—Books	8
For Sale—Corn	7
Wanted—Agents	7
King's Furemalt	8
Rollo Rink—Notice	5
Wanted—Carpenters	7
Furniture at Auction	8
For Sale—Touring Car	7
W. Koschny—Plumber	1
J. A. Barker—Eggs, etc.	3
Municipal Band—Rehearsal	5
Boston Store—Spring Suits	5
Sorbury Co.—Spring Shoes	1
M. W. of America—Meeting	8
Wanted—Girl for Housework	7
Wanted—Girl for Housework	7
Wm. R. Scott & Co.—Dustbane	7
H. J. Hass & Son—Cut Flowers	1
Wanted—Woman for Housework	7
Pinto Bros.—Tailors and Furriers	8
Wm. B. Sherman, Jr.—Silk Skirts	3
Newport Coal Co.—Coal and Wood	1
J. H. Kazanjian & Co.—Lamps, etc.	3
Opera House—The Little Millionaire	5
United Cong. Ch.—The Weaker Sex	2
Odd Fellows' Hall—Supper and Whist	6

TO INSURE INSERTION ON THE DAY DESIRED, CHANGES OF ADVERTISEMENTS SHOULD BE SENT IN THE NIGHT BEFORE. ADVERTISERS ON YEARLY CONTRACTS ARE ALLOWED TO CHANGE MATTER ONCE A WEEK WITHOUT CHARGE.

FOR SALE.
Small desirable Building Lot on Powel avenue near Broadway.
HERBERT L. DYER,
162 Bellevue Ave., Orpheum Office, 54 Broadway

FIRE INSURANCE.
Losses paid by this agency in 1912 on property in Newport and vicinity, $55,126.53.
HENRY BULL COMPANY.
Insurance and Real Estate.
124 THAMES STREET.

H. L. MARSH & CO.
GRAIN, HAY and FEED.

Automobile Tires.
Inner Tubes Vulcanized.
Lindsay Gas Lights and Fixtures.
C. J. SWENSON'S BICYCLE SHOP,
BELLEVUE AVENUE.

Wellington Park For Rental.
SEALED Proposals for the rental of Wellington Park Base Ball Grounds for the season of 1913, will be received by the undersigned up to 12 o'clock noon, April 15th, at 110 Broadway.
The right is reserved to reject any or all bids.
HERBERT W. SMITH, Secretary.

THOMAS MAGUIRE,
MASON CONTRACTOR.
All kinds of Stone Work, Brick laying, Plastering, Cement Work.
Expert on Drains.
25 Dean Ave. Tel. 1174.

Notice.
Change of Address.
M. A. McCormick is now located at 137 Bellevue Avenue, with mill on Merton Rd.
Tel. 1130 office

THE NEWPORT JOURNAL AND WEEKLY NEWS.

DENNIS SHANAHAN,
Hay, Grain and Salt,
POULTRY AND DAIRY FEEDS.
COMMERCIAL WHARF.

Wanted Cottages
In Broadway District
TO PURCHASE.
I have clients ready to purchase:—
1. A cottage or double tenement house at from $5,000 to $6,500.
2. A small cottage of 6 to 8 rooms $3,000 to $4,500.
Please advise me if you have such properties for sale.
A. O'D. TAYLOR,
Real Estate Agent, 122 Bellevue Ave.

DIED.

SULLIVAN—In this city, 1st inst, at his residence, 44 Bath road, Timothy Sullivan.
HUFFIN—In this city, at the Newport Hospital, 31st ult., Benjamin Herbert Huffin.
Funeral from C. T. Brown Undertaking rooms at 2 o'clock, Wednesday, April 2d.
WILLING—At Philadelphia, April 1, 1913, Richard Lloyd Willing, aged 71 years.
Interment at Newport, R. I.
BURGESS—In Providence, 29th ult., John H., son of the late John H. and Abby M. Burgess, in his 66th year.
STONE—In Providence, 31st ult., Charles Morgan Stone, in his 76th year.
BARROWCLOUGH—In Providence, 31st ult., Annie Lyons, wife of Charles R. Barrowclough.
RILEY—In Providence, 31st ult., Albert Riley.
GREENE—In Riverside, 31st ult., Stephen H. Greene, in his 71st year.
HIGGINS—In Pawtucket, 31st ult., J. Edward Higgins.
HOLLOWAY—In East Providence, 31st ult., William E. Holloway, in his 83d year.
SNOW—In East Providence, 31st ult., Captain Joseph R. Snow, in his 75th year.

McTATE OF JOHN S. LANGLEY.
Undertaking.
18 Franklin Street.
FREDK B. LANGLEY, Mgr.
Telephones 870-1115.

SAMUEL W. MARSH,
Undertaker and Licensed Embalmer,
101 Thames Street.
Night-calls answered from residence 54 Cranston Ave. Office Tel. 980. Res. 1030.

FOR SALE.
Cottage, Tyler street, Imp., $4,000.00
Cottage, Van Ranst Ave., Imp., $4,000.00
Cottage, Channing street, Imp., $4,600.00
Cottage, Mt. Vernon St., Imp., $5,000.00
Cottage, Mann avenue, Imp., $5,250.00
Cottage, Ayrault street, Imp., $5,500.00
Cottage, Narragansett avenue, Imp., $5,500.00
C. H. WRIGHTINGTON,
38 BELLEVUE AVE.

SEED POTATOES.
My cut of Early Rose, White Rose, Cobblers, Dew Drops, Green Mountain, I. X. L., Early Northern, have arrived, and they are also seed. Call and get yours at once.
SEEDS.
I am sole agent for the J. M. Thorburn & Co.'s celebrated and reliable Flower and Vegetable Seeds.
Also all kinds of Farming and Garden Tools.
Strictly first class Lawn Grass, and Fine Ground Bone for your lawns, at
H. L. DeBlois's.
Tel. 883. 39 BROADWAY.

Price of Coke
Prepared, delivered,
36 bushels $4.50
18 bushels 2.25
Common, delivered,
36 bushels $3.50
18 bushels 1.75
Price at Works,
Prepared .. 11c a bushel
Common .... 9c a bushel
NEWPORT GAS LIGHT CO.

New Wall Paper.
Our new line is now complete in all styles and grades. Chambrays, papers with oatmeals to match. Crown papers and cut out borders.
Special attention is called to our inexpensive chamber papers in florals and stripes.
JOSEPH GRAHAM,
68-70 Spring Street. Mayer Building
Largest Wall Paper House in Town.

SHELL FISHERIES.
Application for Lease of Oyster Ground.
Benjamin B. Martin of Warren, for forty acres lying and being in the Seekonnet River, southerly of lot 300 on (1913 Map), and adjoining the same and easterly of lot 216 on (1913 map).
Friday, April 4th, 1913, at 10 o'clock a. m. at the office of the Commissioners of Shell Fisheries, State House, Providence, is hereby appointed the time and place for the consideration of the same.
PHILIP H. WILBOUR,
JOHN H. NORTHUP,
EDWARD ATCHISON,
SAMUEL F. BOWDEN,
JOHN G. WILCOX,
Commissioners of Shell Fisheries.

SEALED PROPOSALS
Will be received by the Board of Firewards on or before WEDNESDAY, April 2, 1913, at 5 P. M., to supply 80 Rubber Coats of different sizes, 5-8. Sample to be seen at
Fire Dept. Headquarters.
The Board reserves the right to reject any or all bids.

URGED TO TRADE AT HOME.

Board of Trade Appeals to People by Posters—Nominations for Offices.

The committee of the Board of Trade on trade at home has gone into billboard display and had posted signs appealing to people to trade at home, where they secure the best values for their money and benefit themselves by making it possible for merchants to carry larger and more varied stocks, because of the increase in the volume of business. The signs call for a boosting of Newport and are of a stock pattern which is popular throughout the country, being used extensively in almost every town or city which purports to be up to the times.

Last week the nominations for the various offices of the Board were to be in for the annual election this month, and to secure a nomination one must have his paper signed by a certain number of members. The committee on nominations met Monday afternoon and made up the ballot for the coming election. Except for secretary, the officer who in such organizations throughout the country is the real head and life, there is no opposition until it comes to the position of directors, where is a list of sufficient length to permit a selection of the necessary five. The ballot is as follows:

For President—Harry A. Titus.
For First Vice President—Frederick B. Coggeshall.
For Second Vice President—Benjamin F. Downing, 3d.
For Secretary—William P. Clarke, Arthur B. Commerford.
For Treasurer—Thomas P. Peckham
For Directors (Vote for five)—John R. Austin, Joseph W. Blaine, David C Cæsar, William P. Clarke, Lawrence W. Coudray, Herbert L. Dyer, Henry P. Harrison, William A. MacLeod, John C. Seabury, Edward A. Sherman, Howard G. Ward.

FOR THE FLOOD SUFFERERS.

Two Additional Checks and Six Cases of Clothing and Provisions Sent.

Rev. Stanley C. Hughes has received the following additional contributions to the fund for the relief of the flood sufferers in Ohio and Indiana:

The Hess Company	$10.00
Mrs. James R. Crowley	10.00
The H. L. Marsh Company	10.00
Mrs. J. M. Creighton	5.00
Miss Caroline Ogden Jones	10.00
Previously acknowledged	408.51
	$453.51

Monday Rev. Mr. Hughes sent a check for $209.87, and today one for $4p, to the Red Cross Society in New York.

Six cases of clothing and provisions were shipped Monday evening, to be distributed among the needy, transportation having been secured by Mr. Charles C. Gardiner, the local agent of the New Haven railroad company.

LOCAL BRIEFS.

—Another long felt want is being filled. A new confectionery store is announced.

—There are five big tugs and a large number of barges in port waiting for better weather.

—Motorman Burbidge of the Bay State road is in a serious condition, because of a return of an old trouble, and an operation was performed today.

—Another old-timer died today, Mr. Timothy Sullivan of 46 Bath road. He was a hackman and stable man and was well known. His wife died a few weeks ago.

—Captain Charles H. Harty of Gloucester and Mr. Ike Price of New York, of the Fish Agents' Association are in town today, before going south for the spring fishing.

—The Board of Aldermen will have before it this evening bids for fire hose which it directed the Board of Firewards to secure. The bids closed at headquarters Monday night.

—The flags of the boats of the New England Steamship Company are at half-staff for Mr. J. Pierpont Morgan, a director of the New York, New Haven & Hartford Railroad Company.

—Five big metal ventilators are being put in the roof of the dance hall at the beach. These will provide the necessary ventilation at the top and add greatly to the coolness of the place.

—At the roller rink Monday evening there was a large attendance of skaters and many interested spectators. The exhibition of fancy skating by Professor Lewis and Mlle. Dorreene was received with hearty applause.

—The St. Joseph's parochial school and the Hazard Memorial high school will have a vacation Wednesday, as then will be observed the feast of St. Joseph, the patron saint of the parish. There will be a special mass in the morning for the school children.

—One of the New York special schooners bound for New York is in port, waiting for better weather. She arrived Sunday after trying to proceed and finding it rather rough, and Monday night the owner went on by the New York boat, leaving the yacht here to follow when things change.

—Rev. Stanley C. Hughes and Rev. W. L. Essex of Trinity Church, Rev. William B. Meenan of St. Mary's and Rev. E. A. Higney and Rev. Father McLaughlin of St. Joseph's, with a number of members of the Civic League, had a private view this forenoon of the picture, "The Star of Bethlehem," shown at the Bijou theatre.

—Three boys from the Rogers High School recently started to disfigure the beach buildings with a big "R" cut into the woodwork. They were caught before they had completed the first letter and were allowed to go after a lecture, though it might have meant arrest on the charge of malicious mischief. The beach management have their names.

—A marine mishap was reported from Wickford Monday afternoon, when a hurry call was sent to the repair shops for a suit of dry clothing for Captain Edward Tanner. He was at Wickford for the discharge of a barge load of coal, and in some way in docking the barge went overboard, just as he was, without waiting to undress. A relief suit was sent on the 4 o'clock trip of the General.

—Monday evening the Red Men's Club celebrated its twenty fifth anniversary, in the rooms which have been its home almost from the time of its inception, less than a year after the Tribe was formed. Some of the originals are still members and the club is the longest-lived in town. A buffet collation was served and Ernest Dupille, the English comedian from the Colonial Theatre, added much to the program, which was otherwise arranged from talent in the club. The members assembled in force.

UNUSUALLY BIG BILL.

Weber Family of Acrobats One of the Features at the Colonial.

Now and then a vaudeville house has a bill which quite outshines others, even when all are of high order. Such is the case at the Colonial this week. It is headed by the Weber Family of acrobats, three men and three women. They are described as sensational and do not belie that description. They are pleasing in appearance and their work is of that free and easy character that makes it all the more enjoyable. With no other apparatus than a mat, they do some astounding tossing, and each toss is followed by a balance. Sometimes one is thrown through the air, to land in some impossible position on another, and sometimes two dodge each other in the air and alight on other members of the troupe.

The Temple Girls' Quartet is also of high order. The women are equally good as instrumentalists or vocalists, and during their stay on the stage give a concert varied in character and entertaining. Ernest Dupille, the English singing comedian, made a hit with his turn, which is a whirlwind of talk and song. His remarks on married life are particularly well received.

The big picture is "The Strength of Men," a story from the gold fields of Alaska, strong in dramatic power, accentuated with such settings as a blizzard, a forest fire and canoeing in the surging waters of rapids. The motion picture reviews have credited it as an unusually strong picture, and such it has proved.

GIFT OF SENIOR CLASS.

Six Volumes of Furniss Edition of Shakespeare for Rogers High School.

The Senior class of the Rogers High School met this afternoon and decided that its gift to the school would be six volumes of Horace W. Furness's edition of Shakespeare. The books, which include Macbeth, Julius Caesar, Twelfth Night, As You Like It, A Midsummer Night's Dream and The Merchant of Venice, are in an edition which is probably the most complete of any ever printed, as each volume contains, besides the most authentic text of the play, all that has been written about it in any language. At the bottom of each page are the variant readings of the text from all other editions which are worth while, and criticism of the play are also in the book. The volumes will be a valuable additiont to the school's library and to the English department.

JAMESTOWN.

[Regular correspondence of The News.]

The main topic of conversation about the island is the outcome of the election Wednesday. The Progressives are putting forth every effort to win, while the Republicans seem to be doing less than usual. Both sides seem to concede that the election will be close and undoubtedly with pleasant weather a large vote will be out.

The roofing is being put on the new Thorndike and work on the plumbing has commenced. The latter is the largest job of its kind ever done on the island, as the building will be equipped with hot and cold water in every room, besides about 30 bathrooms.

The electric lighting poles are being put up on Water street today.

Mr. and Mrs. J. Harry Scott have returned to Prudence Island.

Miss Elizabeth Thompson, who has been away for the winter, has returned to her home on Green lane.

Rear Admiral E. D. Taussig, U. S. N., (retired), will arrive at his cottage here May 1.

APRIL WEATHER BEGAN EARLY.

It is April, the month of showers and of uncertain weather, the month in which the weather man is not held up because he fails to predict what is going to happen, the month of umbrellas and sunshades combined. It began early, Monday afternoon there was the first April shower. It struck in about 4:30 and was accompanied by Marchy air, and every one recognized the symptoms and accepted them. It did seem that it rained a lot, but .06 was all the Water Works gauge was able to gather in. The southwest storm signal was flying, and taken as a whole it was good March-April weather. Today there is same wind, but everything is well tied down and no damage is reported.

DEATH OF RICHARD L. WILLING.

Mr. Richard Lloyd Willing, whose death in Philadelphia is reported today, was for many years a resident of Newport, owning the house on the corner of Red Cross avenue and Old Beach road now owned by Mrs. Stuyvesant Leiter, and residing here from 1874 to 1897. He was a member of a well known Philadelphia family and returned to that city after leaving Newport. While here he took an active interest in the affairs of the Redwood Library. He was 71 years old and is survived by two sons, Messrs. Charles and Lionel Willing, who lived with him in Philadelphia.

STUDENTS ROAR A WELCOME.

Taft Arrives to Take Up Duties as Professor of Law at Yale.

NEW HAVEN, Conn., April 1.—Three thousand Yale students roared a welcome to former President Taft when he arrived here this afternoon from New York, to take up his duties as Kent professor of law at Yale. Practically the entire undergraduate body, headed by a band, was massed at the station when the train rolled in. As Mr. Taft stepped from the train he was presented with a huge bouquet of violets by the marshals of the parade. A moment later the Yale "frog chorus" cheer rang out with nine "Tafts" at the end. The former President smiled broadly and doffed his hat to the continuous cheering of the crowd. To the tune of "Down the field," the procession headed for the college buildings, Mr. Taft receiving a continuous ovation all the way. Arriving at University Square, Mr. Taft was escorted to a balcony, where he made a ringing speech that was continually interrupted with cheering.

Mr Taft said he was glad to return to Yale and if he could succeed in influencing the lives of Yale men for better government "I shall thank God for it."

In conclusion Mr Taft called for cheers for President Hadley, who is recovering his health in California. They were given with a well, Mr. Taft was cheered again, and the gathering came to a close with the singing of "Bright college years", the assemblage standing with bared heads.

STEAMER ARRIVED.

New York, April 1, Nordam from Rotterdam.

A GREAT SUCCESS.

Beautiful Decorations and Good Music Features of Civil Service Ball.

The Civil Service ball given by the government employes of the Torpedo Station in Masonic hall Monday evening was a great success. The hall was beautifully decorated with electric lights, palms and bunting, the electrical work being in charge of Messrs. Charles Gifford and F. K. Burns.

The dance program included 22 numbers of the latest music, the musicians being Knowe's augmented orchestra. The programs made acceptable souvenirs, those for the men having pink covers and those for the women blue. The various numbers were dedicated as follows: "To Our Government," "To the Civil Service Commission," "To the Navy", "To the Nurse Corps," "To the Navy Pay Office," "To the Pay Corps," "To the Line Officers," "To the Staff Officers," "To the Warrant Officers," "To the Men Behind the Guns," "To the Army," "To the Marine Corps," "To the Medical Corps," "To Our Officers in Charge," "To the Postoffice," "To the Naval Hospital," "To the Naval Torpedo Station," "To the Naval Training Station," "To the Naval War College," "To the Naval Coal Depot," "To our Wives, Sisters and Sweethearts," and "To Ourselves."

The officers in charge were as follows: Floor director, John P. Sullivan; assistants, H. S. Brown, B. McGinn, T. F. Fox; committee of arrangements, J. Groff, A. A. Knowe, H. H. Hayden, F. F. Foley, W. Patrick; invitations, J. P. O'Brien, W. A. Martin, B. A. McGinn, J. S. Sullivan; programs, R. O'Connell, W. Coggeshall, S. Stevens, C. Johnson; refreshments, R. Christmas, T. Moriarty, J. Sheehan, F. Greene; decorations, H. H. Hayden, A. A. Knowe, W. A. Martin, R. O'Connell.

Lieutenant Commander and Mrs. Harty, Lieutenant Van Meter of Submarine C-1 and Lieutenant Kerrick were among those present.

DEAD ANIMAL DISPOSAL.

Two Propositions, for Sinking at Sea and for Burial, Received.

The Board of Health Monday received bids for the disposal of the carcasses of dead animals. There was but one, that of James J. Dugan, who offered to carry horses, etc., to the swill scow and properly weight them, so that they would sink when dumped at sea, for $3, and to dispose of cats and dogs similarly at 75 cents. This is the form of disposal which was once used.

Dog Constable G. C. Hallock made a verbal proposition to care for the dead animals the same as Mr. H. F. Copeland has done, provided he can obtain land for the work. This would be a more satisfactory method, as it allows the bodies and skins to be utilized in the cooler months, which include the greater part of the year. In the few hot months when the carcasses cannot be shipped away they are buried. In this way the cost of disposal is less than by burial. The dog constable is directly interested in this matter, because he must dispose of the dogs he kills.

There are some points on which the board desired an opinion and the matter was referred to the city solicitor.

Mr. H. F. Copeland has notified the board that he will give up the work of attending to the disposal of dead animals, which he has done with satisfactory results and without any complaint for a number of years.

CHANGE IN ELECTRIC POWER RATES.

The illuminating department of the Bay State Street Railway Company announces a change in rates for all electrical current for power purposes, the figures having been approved by the state Public Utilities Commission. The new rates, which are already in force, are as follows: First 200 kilowatts, monthly, 12½ cents; next 600 kilowatts, 3¾ cents; all over 2700 kilowatts, 7½ cents; net 2,000 kilowatts, 3 cents. A discount of 20 per cent will be allowed if bills are paid on or before the tenth of the month on which they are rendered.

STILL FOR AN AWNING FIRE.

A still alarm was rung at 11:16 Monday night for a slight fire at the Builders & Merchants Exchange on Washington square and Colonial streets. One of the horses of Chemical 1 being out of commission, Chemical 2 responded, and with a full company. When it reached the scene it found that Officers Newton and Palmer had done the emergency work. The awning, which was over Schleith's corner window, had been pulled down and the fire was out. There must have been quite a lively blaze for a few minutes. Probably a passing cigarette smoker caused the fire.

FUNERAL OF CAPTAIN EUGENE SULLIVAN.

The funeral of Captain Eugene Sullivan took place this morning from his late residence on Milburn court to St. Mary's Church at 9 o'clock, when a solemn high mass was celebrated by Rev. Father Meenan, with Father Ryan as deacon, Father Hines as sub-deacon and Joseph McCann as master of ceremonies. The musical portion of the service was rendered by the children's choir, under the direction of Professor Albert Commette. There was a large gathering of relatives and friends and many handsome floral tributes. The interment was in the family plot in St. Mary's cemetery, the bearers being Michael F. Murray, John E. Murray, Thomas H. Walsh, James F. Walsh, James F. Reagan and Fred Bowman.

SPRING FOOTWEAR.

The New Crossetts are here.

Smart shapes that set the pace in men's footwear.

All the comfort kinks and fashion fancies that have made Crossett shoes favorites. Get yours.

DOWNING'S, 191-193 THAMES ST.

AMUSEMENTS, LECTURES, ETC. AMUSEMENTS, LECTURES, ETC.

NEWPORT OPERA HOUSE, Thursday Evening, April 3.
Cohn & Cross Co. Mgrs.

ANOTHER COHAN & HARRIS SUCCESS,
Cohan & Harris Present

THE LITTLE MILLIONAIRE

GEO. M. COHAN'S FAMOUS MUSICAL SUCCESS.

The Singiest, Danciest, Dandiest Musical Farce Ever Written by Geo. M. Cohan.

SPECIAL SCENERY. PRETTY CHORUS.
Prices 25c., 50c., 75c., $1.00, $1.50.
Seats now on sale. Box Office. Orders must be called for before 7.

Acker, Merrall & Condit Co.
2 WASHINGTON SQUARE.

10 cakes Kirkman's Borax Soap	45c
10 cakes Fels or P. & G. Naptha Soap	45c
7 cakes A. M. C. Laundry Soap	25c
6 lb box A. M. C. Starch	45c
A. M. C. Ammonia, qts. 23c., pint	14c
Kirkman's Soap Powder 6 pas for 25c, ea.	05c
A. M. C. Washing Powder, 6 pas for 55c., ea.	10c

Telephone 186-187.

AMUSEMENTS, LECTURES, ETC. AMUSEMENTS, LECTURES, ETC.

The Weaker Sex
— BY —
Sir Arthur W. Pinero
To be presented by
THE GUILD
— OF THE —
UNITED CONGREGATIONAL CHURCH
(Under the Direction of Jos. S. Milne.)
PARISH HOUSE,
Thursday-Friday Evenings, April 3-4.
8:15 o'clock.
Admission 50c. Reserved Seats 75c

THE TWENTY-FIVE CENT SALE
WILL CONSIST OF

Fresh Chickens to roast, lb,	25c
4 lbs. Shin for	25c
3 lbs Hocks for	25c
2½ lbs. Salt Spare Ribs for	25c
1½ lbs. Smoked Bacon for	25c
3 lbs. Fresh Beef to boil for	25c
1¼ lbs. Rib Steak for	25c
1½ lbs. Hamburg for	25c
1 can Armour's Mince Meat "Very Best" for	25c
Spinach, per peck	25c
Fresh Eggs, per dozen,	25c

HENRY F. RODNEY, 251 Thames St.

Studebaker Farm Wagons, etc.
M. J. MURPHY. Tel. 220
Plastering, etc. Tel. 1175.

WATER.
Persons desirous of having water introduced into residences or places of business should make application at the office of the Newport Water Works, 6 and 7 Marlborough street. Office hours from 8 a. m. to 5 p. m.

Now King OF GO-CARTS.

You get a Go-Cart that saves your babies' spine when you get the Allwin Pullman, and springs over the rated capacity.

With an Allwin Pullman you can avoid most of the shock to the baby, and Allwin Pullman Carts because of their big sale cost less than ordinary carts.

WALSH BROS., 220-222 Thames St.

AMUSEMENTS, LECTURES, ETC.

NEWPORT Cohn & Cross, Mgrs. OPERA HOUSE.
Wednesday, April 2.
Seats today for the big novelty of the year.
Graham Moffat's Famous Comedy
BUNTY PULLS THE STRINGS
The original New York Company that played for over a year at the Comedy Theatre.
Prices 25c., 50c., 75c., $1.00 and $1.50.
Seat sale Monday 10 A. M.
Orders must be called for before 7.

Newport Opera House,
Cohn & Cross, Mgrs.
OPENING FOR THE SPRING AND SUMMER SEASON,
Beginning Monday Night, April 7.
Matinees Tues., Thurs., Sat.
THE FAMOUS
MALLEY-DENISON
STOCK COMPANY.
Permanent Change of Play Weekly.
Same management as the Fall River Company.
In An Elaborate Production of Leibler & Company's Great Play
Alias Jimmy Valentine,
By Paul Armstrong.
Ran one whole year at Wallack's Theatre and is now touring the country with wonderful success.
Sale opens Friday, April 4th, at 10 a. m.
—PRICES—
Night—10c., 20c., 30c., 50c., 75c.
Matinee—10c., 20c., and 30c.
Become a subscriber. Secure the same seats for each week.

The Art Association of Newport invite all who contemplate joining the proposed classes to meet Mr. Kendall at the Art Association, 108 Church street, Wednesday, April 2, 3 P. M., to consider future work of the classes.

PLAYING CARDS.
Good Value, in Plain or Fancy Backs, for 10c, 15c, 25c, 50c per pack.
PINOCHLE CARDS 15c per pack.
BRIDGE WHIST PADS.
AUCTION BRIDGE SCORES.
A. C. LANDERS & SON,
167 Thames St.

WEDDING GIFT SUGGESTIONS.
Lemon Fork $1.
Sauce Ladle $2.
Sandwich Fork $3.
6 Coffee Spoons $4.
2 Table Spoons $5.
All in Sterling Silver from the best makers.
Blaine,
246 THAMES STREET.

L. THOMPSON,
AUCTIONEER.
Office 20 Bellevue Ave., Tel. 1065

THE NEWPORT JOURNAL
is specially adapted for mailing.

AMUSEMENTS, LECTURES, ETC. AMUSEMENTS, LECTURES, ETC.

COLONIAL THEATRE.
Matinee Today 2:30. Evening 7 and 8:30.
THE WEBER FAMILY,
Society Acrobats.
ERNEST DUPILLE,
English Comedian.
The Temple Girls Quartet
In a Whirl of Music and Songs.
COLONIAL CONCERT ORCHESTRA
John E. Ward, Director
FEATURE PICTURES.
"The Strength of Men" in 2 parts, "The Eldorado Lode" and others.

Benefit of the Animal Refuge.
MASONIC HALL,
MONDAY EVENING April 7,
At 8:15 O'clock
FREDERICK W. BANCROFT,
— IN —
Song and Lecture Recital,
Old English and Irish Songs.
Reserved Seats $1. General Admission 50c
Tickets at Barney's, Plummer's, the Woman's Exchange and at the hall on the evening of the recital, and of the following ladies: Mrs. John W. Burgess, Mrs. Boutelle Noyes, Mrs. Richard Derby, Mrs. Alfred Tuckerman, Miss C. Ogden Jones, Miss Agnes Storer.

WHIST AND DANCE.
Lodge Karl XV, No. 59, O. V. Music Hall Wednesday evening, April 2, 1913. Whist 8 to 10. Dancing to 12. Lodter's orchestra. Tickets 75 cents.

ROLLO RINK
Now Open.
Three Sessions Daily.
Admission 5c. Skates 20c.

Home-Made Cake and Candy Sale
St. Clare Home,
Wednesday, April 2, 3 to 7 P. M.
Under Auspices of the Queen's Daughters

A 25 CENT SUPPER
Consisting of Cold Meat, Salad, etc., will be given by St. Paul's guild at the Guild house, Portsmouth, on
WEDNESDAY EVENING, APRIL 2, 1913.
From 5:30 to 8 o'clock.

SUPPER and WHIST,
Given by Esther Rebekah Lodge, No. 5, Odd Fellows' Hall,
WEDNESDAY EVENING APR. 2, 1913.
Supper from 5:30 to 7:30. Whist 8 to 10.
Tickets 25c.

THE NEWPORT JOURNAL
AND WEEKLY NEWS,
is especially adapted for mailing.

WOMEN ARE ENTHUSIASTIC OVER THE
NEW SPRING SUITS.

They leave nothing to be desired by even the most fastidious. Materials run the whole range of weaves from the most prominent Bedford cords to the softest and smoothest of silks and serges. Colors are the most beautiful in years, and Fashion has shown such a decided preference for certain styles that this is likely to be a season of pronounced vogues, any one of which a woman may take up, with pride and pleasure, if it is becoming.

New Spring Suits $15.00 to $57.00.

Include Bedford cords, Reps, French and hard-twilled serges, homespuns, novelty fabrics, plain or striped; also smart shepherd checks; in navy, Copenhagen blue, soft shades of tan, black and all white.

The jackets are in the jauntiest of the short lengths, the skirts are as graceful and slender as fashion can make them, and even the most simply tailored have a most pronounced air of newness.

MILLINERY.

"FINE MILLINERY AT POPULAR PRICES" IS STILL APPLIED TO THE SERVICE OF THIS GROWING DEPARTMENT.

MISSES' HATS, 25 STYLES AT PRICES FROM 98c to $5.00.

CHILDREN'S SCHOOL HATS. SPECIALLY PRICED. 49c

BOSTON STORE

MORGAN'S PHILANTHROPHY.

Liberal Giver to Colleges, Nation, States, Cities and Towns.

[Boston Transcript.]

Mr. Morgan has never ranked with Mr. Carnegie as a giver of libraries and "angel" of education, or with Mr. Rockefeller as a benefactor of colleges, but it is a fact that his philanthropies, were their full extent known, would compare very favorably with those of almost any other American millionaires. He devoted his money to various interests. He gave to Harvard, to Yale and to other colleges. He gave to nation, states, cities and towns. His last gift, announced only a month or so ago, was a new administration building for Trinity College, in Hartford, Conn. In fact, Hartford, the city of his birth, was particularly favored by Mr. Morgan. To it he presented a memorial library, an art museum and a $300,000 maintenance fund, the total value of his benefactions being close to $1,600,000

Harvard's splendid new Medical School in Boston was made possible largely through Mr. Morgan's generosity. Three of the buildings, the administration and two others, were erected with money given by him, and they are a memorial to Mr. Morgan's father, Junius Spencer Morgan, a native of Massachusetts, once a merchant of Boston, and at the time of his death a leading banker in London, England. They cost $1,000,000 to build.

Yale owes its department of Assyriology and Babylonian literature to Mr. Morgan. In 1910 he gave the university $100,000 to establish a professorship in these subjects in memory of the late William M. Laffan, proprietor of the New York Sun.

At the time that Harvard came into possession of the magnificent Lefferts collection of the works of Alexander Pope, it was said that Mr. Morgan was the donor. This collection consists of more than 500 volumes and pamphlets. The gift was an important one, as the collection is the most extensive brought together by any student, and includes some volumes not in the British Museum library. Harvard already had some 150 volumes in addition to those given, so that its Pope collection is now unequalled in America.

One of the most notable of the Morgan gifts, unheralded though it was, was made to the whole United States. It consisted of a collection of letters and documents of the Signers of the Declaration of Independence and was presented to the Congressional Library. President Taft wrote as follows to Mr. Morgan:

"On behalf of the people of the United States I am glad to accept this volume and to make the deposit in accordance with the terms of your gift. In their name I thank you sincerely for the generosity and patriotic feeling that prompted this most appropriate gift and the supplying of an obvious defect in the collections of our national library—one which would be very difficult to fill except from a notable and extraordinary collection like yours, and except from a donor, who, in the words of your note, clearly recognizes the good that it will serve in the custody of the nation whose beginning it records."

Because Mr. Morgan gave so much of his money quietly it is absolutely impossible to make any estimate of the extent of his philanthropies. When he found a cause that deserved millions, he produced them, but as a general rule he preferred to make smaller gifts to struggling institutions. To the Young Men's Christian Association of London he gave $50,000, and he was a liberal contributor to funds that were raised in times of big disasters. To Aix-les-Bains, where he was a frequent visitor, he presented a new hospital at a cost of $50,000. The municipality as a sign of gratitude, presented to Mr. Morgan a huge bouquet of magnificent flowers tied with a tricolor ribbon bearing the inscription: "La Ville d'Aix-les-Bains. J. P. Morgan."

LOCAL BRIEFS.

—Mr. and Mrs. Whitney Warren are at the Muenchinger-King.

—Mr. and Mrs. Charles M. Oelrichs are at the Hotel Vanderbilt, New York.

—The police report this morning was one man for drunkenness, who paid $4.60 and took his departure.

—Mrs. Austin L. Sands, who has been visiting Mrs. Frederick P. Sands, has returned to New York.

—Dr. Kate Stanton, who has been visiting in Washington, has returned to New York, where she is at the Hotel Majestic.

—Mr. and Mrs. Alfred G. Vanderbilt have returned to New York from a four days' visit to their camp at Sagamore Lake, in the Adirondacks.

—Two dogs were seen sitting in front of the police station this morning, perhaps waiting for their licenses to be paid, but there was no one around with money.

—Lieutenant Commander Walter R. Gherardi, formerly on duty at the Torpedo Station, has been detached from the naval observatory, Washington, and ordered to the office of naval intelligence.

—Miss Letitia Dwyer, who recently returned from her week's vacation, spent in New York and New Jersey, has been guest of her former classmate, Miss Edith M. Peckham, in Middletown.

—Mrs. Paul A. Andrews and Miss Margaret Andrews, who have been at the Hotel Vanderbilt, New York, left Monday for Maryland, where they will remain three weeks and then come to Newport.

—Mrs. Harold Brown has extended the stone wall on the Coggeshall Avenue side of her estate to include the portion of the Bruen land which she purchased. She is making other improvements to the land, to throw it into her cottage property.

—Mr. and Mrs. Albert Manchester have returned from their wedding trip. The marriage took place last Thursday evening at the home of Mrs. Joseph Darling in Providence. Mr. Manchester is bookkeeper for the Darling & Slade Company and Mrs. Manchester was Miss Emma Schaefer, daughter of Mr. and Mrs. Louis Schaefer.

—Among the passengers sailing today on the Kronprinzessin Cecilie, from New York for Bremen, are Mr. and Mrs. Henry A. C. Taylor, Mrs. Delancey A. Kane, Miss Georgine Iselin, Mr. and Mrs. William D. Sloane and Count and Countess Sherr-Thoss, the last named formerly Miss Muriel White, who has been visiting her parents, Mr. and Mrs. Henry White.

—While Mr. Stuart Duncan and his architect, Mr. Pope, were here they looked at the layout for his new cottage on Harrison avenue and the Harbor. A number of changes were suggested, including the raising of the baltorboards. Mr. Lansing of Hitchings & Co. was also here, to look over the work on the greenhouses. Mr. Duncan is to sail for Europe, to be gone a month, and there is a possibility that work on the new house will not begin until after he has returned and looked over the field again.

GOVERNMENT AMALGAMATION.

President Wilson Determined to Take a Hand in Congressional Conferences.

Major General Wood's Successor—Burleson's Silk Hat—The New Jersey Senators.

[Washington correspondence of The News.]

WASHINGTON, March 31.—Senator Root went back a long ways to secure a favorable report upon the proposition that cabinet officers should have seats on the floor of the Senate and House and establish a sort of responsible government such as exists in Great Britain. It was about 49 years ago that the report was made, and it has slept ever since. And it will be at least that much longer before anything is done. Such a change involves the whole fabric and foundation of the government. It means an amalgamation of the executive and legislative branches. It would destroy the power of the Senate or the House, and neither will consent to diminishing the power now possessed. However, it makes a subject of conversation.

But President Wilson presents a more serious matter in going to the Capitol and conferring on legislation. When it was first published that he intended to conduct the Presidential office in that way no one believed he would carry out the plan after he had learned the situation in Washington, but it seems that he is just as determined as ever to take an active hand in Congressional conferences of his own making. It is evident that President Wilson intends to bring the legislative branch in close touch with the executive.

There has been a great deal of work done, first and last to secure a successor to General Leonard Wood, chief of staff, who would be more acceptable to the army. It was expected that the new administration would find another major general who would meet all requirements. And perhaps a successor will be named for Wood in due time. But the Secretary of War gave everybody a surprise when he endorsed what has been Wood's contention as to a reserve. Wood wanted short enlistments, too short in the opinion of military experts, but the secretary endorses the idea without going as far as the chief of staff. Secretary Garrison endorsed the general reserve plan for which all army officers have been contending.

The neighboring states of Nebraska and Missouri furnish the best and least known members of the cabinet. Mr. Bryan is known wherever the language is spoken, while it took a long time to find out anything about Mr. Houston, save that he was a college professor in St. Louis. Mr. Garrison, the Secretary of War, was known to politicians, but lawyers knew about him and his judicial office in New Jersey. With the exception of Garrison and Houston the others had been discussed as possible cabinet members before announcement of their selection had been made.

The slaughter which occurred in the Congressional elections last fall leaves only a few of the Old Guard in the House to defend the Republican tariff principles. Of course Sereno E. Payne will be there and Joe Fordney of Michigan. Then there is Needham of California, but Dalzell, Longworth and more particularly Sam McCall of Massachusetts and Ebenezer J. Hill of Connecticut will be sadly missed. These men were among the staunchest exponents of the Republican principles of protection in the House. It is expected that Asher C. Hinds of Maine will be placed on the ways and means committee and will become one of the defenders on the Republican side.

It is not an unusual thing for Postmaster General Burleson to wear a silk hat. In fact, he has worn it right along in Texas. But he is now wearing a silk hat which Congressman Henry of Texas paid for. The bet was about the weather on inauguration day. Henry, who was a fad for changing the date of inauguration to mild spring weather, bet there would be another blistering inauguration day, and he paid for a hat, as Burleson was optimistic and insisted there would be good "Wilson weather" on the fourth of March.

Both the New Jersey Senators are Wilson men through and through. Both of them have many friends they would like to have appointed to office, but neither feels like pressing patronage matters on the new administration, although they will make recommendations. With a President and a cabinet officer from the state, they do not want to make demands which might embarrass the President. Besides, it is understood the President has a pretty good idea as to whom he wants to appoint in New Jersey.

Arthur W. Dunn.

HAYWOOD GIVEN SIX MONTHS.

Convicted of Disorderly Conduct in Strikers' Demonstration.

PATERSON, N. J., March 31.—William D. Haywood, organizer for the Industrial Workers of the World, was today sentenced to six months in the county jail. He came here in connection with the silk mill workers' strike.

Haywood was convicted of disorderly conduct in connection with a gathering of strikers yesterday at Lafayette Oval here. A second charge, that of causing unlawful assemblage, also was lodged against him. On this he was held for the grand jury, with the amount of his bail to be fixed later.

Haywood pleaded not guilty to both charges. He was sent to the county jail immediately to begin his sentence, but his attorneys indicated that they would file an appeal within a few days.

Haywood was given the maximum sentence with which disorderly conduct is punishable. During his term of imprisonment he will work 10 hours a day at hard labor.

One hundred policemen, armed with riot guns, stretched a cordon around police headquarters during the hearing. Fully 2,000 strikers and strike sympathizers gathered outside the building. So ugly appeared to be their mood, that the police locked Haywood in a cell at police headquarters, instead of taking him to the county jail, until the crowd dispersed.

PRESIDENT RESIGNS.

Provisional Head of Dominican Republic Gives Ill Health as Reason.

SAN DOMINGO, Dominican Republic, March 31.—Archbishop Nouel at today's session of the national congress tendered his resignation as provisional president of the Dominican republic. The resignation was accepted and congress will appoint his successor.

Ill health was given as the reason for Archbishop Nouel's action, it being announced that he was obliged to go to Europe to take the cure.

General Horacio Vasquez, General Juan I. Jimines and Frederico Velasquez are candidates for the presidency.

Quiet prevails throughout the country.

Meet Me at Barney's

"FIX-UP"

Your string instruments. Bring your Violin, Mandolin, Guitar or Banjo from its hiding place and have it put in playing condition.

You'll enjoy your instrument more now, after its long period of rest.

Good strings for any of these instruments cost little enough here. Your outlay will be a wise investment.

See us about it today.

Barney's MUSIC STORE

CONFECTIONERY, Cakes and Pastry.

S. KOSCHNY,
Manufacturing Confectioner,
232 Thames St., Branch 16 Broadway.

CHOCOLATES,
BON BONS,
PLAIN & FANCY CAKES,
ICE CREAM and ICES,
SALTED NUTS,
BIRTHDAY CAKES,
FAVORS,
LACE DOILIES,
BOTTLED CREAM.
The Young Men's Christian Association of
H. D. FRASCH'S,
Tel. 987. 170 Thames St.

BERKSHIRE AIR-SLAKED LIME
FOR FARMERS' USE.

ANALYSIS:	
Silicious Insoluble	9.60 per cent
Alumina & Iron Oxide	2.22 " "
Calcium Carbonate	32.45 " "
Calcium Oxide (free lime)	40.89 " "
Magnesium Oxide	8.33 " "
Water (by difference)	8.61 " "
	100.00

Also Hydrated Lime for Agricultural Purposes.

JOHN M. FRIEND,
Masons' Supplies, Drain & Sewer Pipe,
Office 108 Third St. Tel. 311.

Harness AND Trunk Repairing.

Have your Harness put in shape for the summer season now.

R. G. BIESEL,
Phone 383. 256 Thames St

LAMSON AND HUBBARD HATS for all occasions
For sale by
A. P. JENNINGS.

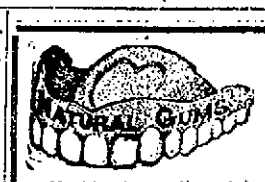

$8 Best Set of Teeth

Pure gold crowns, $5. Gold Fillings $1 up. Other Fillings 50c up.

My $8 sets are the most lifelike and finest fitting plates that dental science can promote. Unless you require a special plate, $8 is all you need pay in this office for the best set. We have the reputation of making the most natural looking, the finest fitting and the best wearing teeth. No set ever leaves our office until the patron is perfectly satisfied as to fit and appearance. I give my personal guarantee FOR TEN YEARS with each set. If you cannot afford this $8 set a $5 set, the best for the money, may be procured.

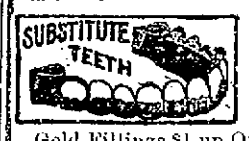

TEETH WITHOUT PLATES.
$5 This is the only office in Newport where Gold Crowns and Teeth without Plates (undetectable from natural ones) are inserted positively without pain.

Gold Fillings $1 up. Other Fillings 50c up. Painless Ex. Free.
Dr. T. J. KING, - 194 Thames Street.
Army and Navy Y. M. C. A. formerly on this location.
9 A. M. to 8 P. M. Sundays 10 to 2 Tel. 1303.

The VANDERBILT HOTEL
34th ST. EAST AT PARK AVE., N.Y.
Subway Entrance

At the focal point of the terminal zone, on the crest of Murray Hill, cooled by Southern breezes from the sea, artificially fed by chilled air, 600 sunlit rooms.

TARIFF:

Single rooms	per day—$3, $4, $5, $6
Double rooms	" " $5, $6, $7, $8
Double bedrooms, boudoir dressing-room and bath	" " $8, $10, $12
Suites—Parlor, bedroom and bath	" " $10, $12, $15

Each room with bath. Special rates for Summer

T. M. Hilliard, Managing Director
Walton H. Marshall, Manager

BEWARE

of Poor Rope.

Every coil of rope made by the
PLYMOUTH CORDAGE CO.
Is guaranteed to be absolutely pure and unmixed with inferior fibre of any kind. It will be found upon actual tests of strength, size, weight and wearing qualities to be the most economical rope on the market.

We carry a full stock of manila, cotton and hemp rope, lines, wrapping twines and clothes lines.

J. T. O'CONNELL,
89 Long Wharf.

THE BROADWAY HARDWARE CO.
SUCCESSORS OF
THE GEO. A. WEAVER CO.
92 BROADWAY,
Opposite Rogers High School. Tel. 48

Now is the time to purchase for the Spring Planting.

We have the finest line of Fresh Garden Seeds in the city, all just in from the growers.

See our Poultry Appliances the most convenient and up-to-date. We try them before we offer them to you.

We sell the cleanest and best Foods for the Fowls and Young Chicks.

A full line of Medicines for Poultry and Stock.

Many lines of Hardware and Tools; all clean fresh goods.

Our first shipment of caribou grown Seed Potatoes will arrive in a few days.

SWIFT SURE FERTILIZERS.

NELSON'S GARAGE
Formerly occupied by G. W. SMITH.
Automobile Supplies and Repairing.
6 Marlborough St.
Tel. 550.
C. F. NELSON, C. W. NELSON

STOP KNOCKING AND KICKING BY AVOIDING THAT PARTICULAR TROUBLE
DO IT NOW. TELEPHONE 393.
THE BELLEVUE LAUNDRY
Will Make You and Your Linen

HOTELS AND RESTAURANTS.

PERRY HOUSE.
European Plan Only.
—Restaurant Strictly First Class.—
Open from 6 A. M. to 8 P. M.
DWYER & PURCELL
PROPRIETORS.

THE CLIFTON HOUSE.
AMERICAN and EUROPEAN PLAN.
115 Bellevue Ave., Newport, R. I.
3 Minutes from Casino.
10 Minutes from Beach.
Permanent and Transient Guests.
All Home-Cooking. Private Dining Rooms. Telephone 9866.
For Rates Apply to C. O. Berghman.

WINTER RESORTS.

READ THIS.
Have you some aged man or woman in the family, wearing out some daughter or wife by constant care, perhaps day and night? I would say we have just the place for such, never mind their peculiarities.
Write or telephone for particulars.
DR. W. LINCOLN BATES,
Jamestown, R. I.
Tel. 9091.

IMPORTANT.
We are showing a new line of Imported Novelty Pieces in Leather, for Men and Women.
Jewel Boxes, Photo Cases, Scarf Holders, Medicine Cases, Writing Pads, Drinking Cups, Flat Brush Sets Bridge Sets, Sewing Sets, Coat and Pant Hangers, Glove and Handkerchief Sets, Bill Folds, Letter Cases, Collar and Cuff Bags, Tobacco Pouches, Shaving Sets, Cigar and Cigarette Cases, Toilet Sets, Ladies' Hand Bags—in all the latest shades—Traveling Bags, Suit Cases and Trunks.
F. W. MERRILL,
118 BELLEVUE AVENUE.
Tel. 985.

LYNCH BROTHERS,
MACHINISTS.
PERFEX
Water-Proof
Power-Adding
Jump-Spark
IGNITION.
KINSLEY'S WHARF.

ECZEMA ON LIMB ITCHED DREADFULLY
Scratched in Sleep. Spread Rapidly. Cuticura Soap and Ointment Worked Wonders. Stopped Itching and In Less Than a Week Healed Entirely. Cost 75 Cents.

27 Whitney Ave., Cambridge, Mass.—"My trouble was eczema. It began by my hose-supporter rubbing and poisoning the skin on my leg just above the knee. The eruption was small pimples which itched dreadfully. When I scratched them they would scab over and they itched so nights that I scratched the scabs off in my sleep. They spread rapidly. I used witch hazel, different carbolic salves but nothing did it any good until a neighbor told me how her hands were cracked open and bleeding and that Cuticura cured her. I had been to so much expense buying remedies that did no good that I sent for samples of Cuticura Soap and Ointment before using. They worked wonders. They stopped the itching and in less than a week's time it had healed entirely, after using a full-sized box of Cuticura Ointment and a cake of Cuticura Soap, costing but 75c." (Signed) Mrs. W. E. Lewis, Nov. 25, 1911.

For treating poor complexions, red, rough hands, and dry, thin and falling hair, Cuticura Soap and Cuticura Ointment have been the world's favorites for more than a generation. Sold throughout the world. Liberal sample of each mailed free, with 32-p. Skin Book. Address post-card "Cuticura, Dept. T, Boston."

Tender-faced men should use Cuticura Soap Shaving Stick, 25c. Sample free.

DON'T WASTE
The NERVE FORCE of your eyes by trying to read without glasses when the eyes are tired, or with glasses not perfectly fitted!
Fitting glasses is a SCIENCE and if you come to us, we can prescribe the glasses you need to save the NERVE FORCE, which is the LIFE of the Eye!
Try the newest eye glass centre—it is the best.
L. N. Vaughan,
Manufacturing Optician,
104 BROADWAY.

THE NEWPORT JOURNAL
AND WEEKLY NEWS.
is especially adapted for mailing.

TRAVELLERS' DIRECTORY.

THE NEW ENGLAND STEAMSHIP CO.
TO NEW YORK.
Fall River Line
STEAMERS
PROVIDENCE AND PLYMOUTH.
Lv. Long Wharf, Newport, daily at 9:15 P. M., due New York 7:00 A. M. Meal service a la carte.
Orchestra on each.

Wickford Line.
STEAMER GENERAL
LV. NEWPORT, LONG WHARF.
(Week Days Only.)

Lv. Newport, (Long wh) Week Days only.	Due. New York, (G.C.Ter)	Lv. New York, (Long wh) Week Days only.	Due. Newport, (G.C.Ter)
10:00 a.m.	4:00 p.m.	12:00 n't	7:05 a.m.
1:05 p.m.	7:00 p.m.	4:35 a.m.	12:50 noon
4:05 p.m.	11:00 p.m.	*10:02 a.m.	3:55 p.m.
7:15 p.m.	2:05 a.m.	1:03 p.m.	6:45 p.m.

z Har. River Sta. N. Y.

BLOCK ISLAND
—AND—
PROVIDENCE.
STEAMER NEW SHOREHAM.
Meal Service a la Carte.
Daily except Sundays Lv. Long Wharf, Newport, 11:15 a. m., due Block Island 1:15 p. m.; lv. Block Island 3:00 p. m. lv. Newport 5:00 p. m. due Providence 6:15 p. m.

Tickets, etc., at City ticket office, 324 Thames St. and at Wharf Office. O. O. Gardner, Agent, Newport, R. I.

SHORT LINE
—TO—
PROVIDENCE
VIA
NEWPORT & PROVIDENCE RAILWAY.
In effect November 26, 1912.
A car will leave Washington Square Week Days at 7:40 a. m., making a close connection through to Providence by the way of Bristol, arriving at Union Station, Providence, at 9:30 a. m. The other trips through the day will remain the same, leaving Newport at 50 minutes past the hour until 5:50 p. m. SUNDAYS connecting through to Providence leaving Newport each hour from 8:50 a. m. to 7:50 p. m.
G. W. TOWLE, Supt.

JAMESTOWN & NEWPORT FERRY CO.
STEAMER BEAVER TAIL.
Leave Newport for Jamestown and Saunderstown c a 6:30, 7:30, a 8:50 mail, c 9:50, a 10:50 mail, a 11:50 a. m., a 1:50 mail, c 2:50, a 4:10, b a 5:10 mail, 6:10, c 7:20, d 9:10, d 11:00 p. m.
Leave Jamestown for Newport, c 6:00, 7:00, 8:20 mail, c 9:20, 10:20, 11:30 a. m., mail, 1:20, c 2:20 mail, 3:40, 4:40, 5:40 mail, c 7:00, d 8:20, d 9:40 p. m.
STEAMER NARRAGANSETT, or J. A. SAUNDERS.
Leave West Jamestown for Saunderstown, a c 7:10, *8:10, a 9:20, a 11:30 a. m., a 12:30, a 2:30, *3:30, a 4:50, a 5:50 p. m.
Leave Saunderstown for West Jamestown, c 7:40, 9:50, 11:50 a. m., 12:50, 2:50, 4:10, 6:20 p. m.
a Connects to Saunderstown.
b Last trip to Saunderstown.
c Omitted Sundays.
d Saturday nights only.
* To Fort Greble only.

PROVIDENCE, FALL RIVER AND NEWPORT STEAMBOAT CO.
Steamer leaves Newport for
PROVIDENCE
Week days only 8:30 A. M. Returning leaves Providence 4 P. M. Stops at Prudence. Mondays, Wednesdays and Saturdays. Connecticut, Mondays only.
Subject to change without notice.
H. E. WINDSOR, Supt.

THE MUENCHINGER-KING HOTEL
BELLEVUE AVENUE.

BENJ. F. TANNER,
Contractor and Builder.
Distributing Agent for
THE CELEBRATED ASBESTOS CENTURY ROOFING, SLATES and LUMBER.
These slates or shingles can be applied by your own builder. The expense to all builders the same.
Storehouse, 52 Bridge St.

PERFECTION RED CEDAR SHINGLES.

A. & H. G. HAMMETT,
Lumber, Hardware, Brick
Lime, Cement, Sewer Pipe
319-321 Thames Street.

THE NEWPORT JOURNAL
AND WEEKLY NEWS.

SITUATIONS WANTED.

Advertisements of 25 words under his head if set close are inserted once for 25 cents, and 10 cents for each time hereafter, on one order.

AN EXPERIENCED COOK, with references, would like a position in private family. Address Box 44, Daily News Office.

YOUNG GERMAN man wants position, intelligent and sober. Good penman, understands driving horses. Willing to work at anything. Apply 41 Mill street.

HELP WANTED.

Advertisements of 25 words under this head if set close are inserted once for 25 cents, and 10 cents for each time thereafter, on one order.

Experienced Milliner Wanted.

A capable and energetic woman who understands her business. Apply by letter only, stating experience, salary, etc. The M. J. Doran Co., 147 Thames street. All letters confidential.

WANTED—Carpenters, $4 a day. Apply R. W. Curry, Chapel street.

WANTED—In the country, a woman for general housework. Address Box 33, Daily News Office.

WANTED—Girl for general housework. Sleep home. Address Box A, Daily News Office.

WANTED—A young lad for office work. Apply to the Perry Coal Company.

WANTED—Good girl or woman for general housework. Must be a good cook. Apply 498 Broadway.

WANTED Girl for housework in small family. For information apply to 399 Thames street.

AGENTS—Our absolutely square $30 to $97.50 weekly salary and 30 per cent commission proposition assures steady workers unlimited prosperity. Galloway Bowman Company, Div. 380, Waterloo, Iowa.

WANTED—Girl for general housework. Address Box 81, Daily News Office.

LOST AND FOUND.

Advertisements of 25 words under this head if set close are inserted once for 25 cents, and 10 cents for each time thereafter, on one order.

LOST—Saturday evening, probably on Thames street, between Barney's and Postoffice, a lady's gold watch, hunting case, with University of Maine seal on fob. Reward if returned to Box 56, Daily News Office.

FOR SALE.

FOR SALE—A 5-passenger touring car (just the car for a poor man, as the upkeep is very inexpensive), tires and paint like new; price $175. Terms to right party. Address Box 47, Daily News Office.

FOR SALE—100 bushels of corn suitable for R. I. meal. Apply R. W. Smith, Aquidneck avenue.

CRYSTAL SPRING FARM. S. C. White Leghorns and R. I. Reds. Hatching eggs for sale. W. C. Swan, West Main Rd., Middletown. Tel. 2539 R 4.

FOR SALE—One hamburger machine and motor attached, 1 large store refrigerator, 16x8; 1 store refrigerator 6x8, 1 flat-top desk, 1 roller-top desk, hanging and platform scales, 1 L. C. Smith visible typewriter 1 office safe 15x20 inside. F. H. Hobbs & Co.

FOR SALE—Eggs for hatching, from good laying R. I. Reds 5c. each; $4.00 per 100. Address James T. Peckham, Melville, R. I.

FOR SALE—One roomy top express wagon, almost new. Ernest Weston, 42 Warner street.

FOR SALE—Eggs for hatching. Rose comb, R. I. Red. $5.00 100; $1.00 15. Incubator chicks in April. 26 Homer street.

VACUUM CLEANING OUTFIT WAGON. Equipped. 10 h. p. Buffalo engine, chain drive, pump, wet and dry tank system, 400 ft. 1-in hose, sweepers, etc. Good order. Quick sale, cheap. Vacuum Cleaning Co., 282 Eddy St., Providence, R. I.

EGGS FOR HATCHING from the celebrated Indian Runner Ducks, 75 cents per setting of 13. Alden P. Barker, Paradise avenue. Phone 2557 R 2.

CHOICE JERSEY WAKEFIELD cabbage plants; wintered in cold frames; none but good stocky plants will be sent out; price, $4 per thousand. Albert S. Walker, Melville Station, Newport, R. I.

FOR SALE—One Ford Touring Car, and one Cadillac Touring car. Apply Nelson's Garage.

FOR SALE—Eggs for hatching, from thoroughbred, white Orpingtons; "Owen's strain." Apply on premises, 18 Fowler avenue. Tel. 1255.

EGGS FOR HATCHING, 5 cents each, 100 lots $4.00. White Leghorns, Barred Rocks, White Rocks R. I. Reds. Special bone White Leghorns and R. I. Reds $1.00 per 15. Orders received and delivered at 35 Broadway.

TO FARMERS AND PAINTERS. 1 ton of white lead, three thousand plow points, 1 ton sheet lead, 14 ton window weights for sale. M. T. Leary, 11 Pond avenue.

EGGS FOR SALE—From pure bred Barred Rocks, $1.50 and $2.00 setting. Incubator eggs $6.00 hundred. Phone 7910, R. F. Merideth, Jamestown.

FOR SALE CHEAP

One Building

About 22 ft. by 12 ft. Can be seen at Fort Hill Farm, Middletown.

Phone 1490. THE BARKER REALTY CO.

GRAVEL ROOFING.

Roof Repairing of all Kinds.
Japroid Roofing For Sale.

GEO. O'BRIEN,
64 BROADWAY.

W. F. ADAMS,
Auctioneer,

Will pay cash for household goods or r'll sell your goods at auction.
Auction sale every Thursday at 10 o'clock.
83 Mill Street.
Tel. Hall 9974, House 1218.

MISCELLANEOUS.

TREES PRUNED AND MOVED.

Different Variety of Trees and Shrubs Furnished
General Landscape Gardening and Estates Cared for.
JOHN S. MARTIN,
22 Stockholm St. Phone 706.

DR. E. C. HOLLOWAY,
Foot Specialist and Electrolysian.
Ingrowing Nails, Hair Moles and Warts removed. Treatment painless. Massage. Open evenings.
Tel. 241. Office 73 Spring street.

FOR RENT, ROOMS AND BOARD.

Advertisements of 25 words under this head if set close are inserted once for 25 cents, and 10 cents for each time thereafter, on one order.

Furnished Rooms To Let

Steam Heat.
MEALS IF DESIRED.
Prospect House, 22 Prospect Hill St.

FOR RENT—Handsomely furnished large sunny room with kitchenette, gas stove, hot and cold water, on bathroom floor. Location central. Address Box 32, Daily News Office.

FOR RENT—Handsomely furnished, large sunny room with kitchenette, gas stove, hot and cold water, on bathroom floor. Location central. Address Box 32, Daily News Office.

TO LET—One, two, three or four rooms and kitchenette, modern, first-class location. Call 227 Broadway, Telephone 2242.

TO LET—Select furnished room, also one to six rooms for housekeeping. Conveniences. Five rooms furnished or unfurnished on upper floor. Apply 21 Mann avenue.

TO LET—Cottage, with all improvements. Apply to A. B. Cascamban, 148 Thames street.

FOR RENT—Two Newport furnished cottages. Every improvement. Electric lights. Extensive grounds. Ocean front. Garage. Moderate rental. Illustrated pamphlet. John Huntington, 17 Clinton, Hartford, Conn.

FOR RENT—A large office, one flight up, in the Daily News office is let to a desirable tenant. Good light and air, steam heat, gas and electric light, janitor's service and lavatory. Rent $20 a month. Apply at Daily News Counting Room.

TO LET—Two or three furnished rooms; separate entrance. Also others with heat and bath. Apply at 5 Kay street.

THE MACPHIE COTTAGE.
108 Church Street,
FIRST-CLASS BROADING HOUSE,
Terms Reasonable.
Telephone 1722.

TO LET.

TWELVE-ROOM FURNISHED COTTAGE

With all modern improvements. Also two unfurnished flats, eight rooms each. All modern improvements. Apply 224 Thames street.

NASON COTTAGE,
26 MILL STREET.
Reasonable terms for board and room.

EMPLOYMENT OFFICES.

MRS. HODGSON,
INTELLIGENCE OFFICE
47 FAREWELL STREET.
Tel. 788. Newport, R. I.

MRS. WELCH,
INTELLIGENCE OFFICE
16 APPLEBY STREET.
Newport, R. I.
TEL. 2362.

NO PLANS FOR TRANSPORT.

The Koenig Albert Offers Accommodations for J. P. Morgan's Body.

ROME, April 1.—The body of the late J. Pierpont Morgan, after it had been embalmed and dressed, was today enclosed in a walnut coffin lined with white brocade. This was then placed in a leaden casket and finally in a third case of heavy walnut, with gold and silver fittings. Flowers continued to be sent to the hotel throughout the day and the apartment is now filled with them.

The United States ambassador has offered to hold a funeral service at the embassy, in pursuance of instructions received from Secretary of State Bryan.

No definite arrangements have yet been made for the transport of the body to America, but it is understood that accommodation has been offered on the Koenig Albert, leaving Naples April 4, for the body and also for the relatives of the late financier.

WILL NOT YET MADE PUBLIC.

Estimates of Morgan's Fortune Range from $75,000,000 to $300,000,000.

NEW YORK, April 1.—Estimates of the fortune left by J. P. Morgan, as made in the financial district today, range from $75,000,000 to $300,000,000, this sum including his art collection. It is understood that the financier's will is of comparatively recent date, but no intimation has been made as to when it will be given to the public. Mr. Morgan's personal counsel declines to discuss the matter.

Those who shared Mr. Morgan's close friendship predict that there will be large charitable and public bequests, although it is conceded that his son, J. P. Morgan, will doubtless receive the bulk of the fortune.

Mr. Morgan's realty holdings were comparatively small, and by far the greater part of the estate, it is understood, will be found to be made up of gilt-edged securities. Judging by his former quiet philanthropy, those who speculated today as to possible bequests thought the Metropolitan Museum of Art, the Protestant Episcopal Church and perhaps Yale and Harvard Universities would receive handsome benefactions.

The funeral plans, it was thought, will be announced some time today either in New York or in Rome.

J. P. Morgan, Jr., received today from his brother-in-law, Herbert L. Satterlee, at Rome, a long cablegram containing details of his father's illness and death. No announcement, however, was made of its contents. Members of the Morgan household expected to meet this afternoon to make funeral arrangements.

WILL RECEIVE $30,000.

German Emperor's Trouble With His Tenant Settled Amicably.

BERLIN, April 1.—The German emperor's troubles with his tenant, Helmuth Sohst, on his estate at Kadinenas, has been settled amicably, after being before the courts for several months. The tenant has consented to vacate his farm voluntarily before the expiration of his lease, which has another five years to run.

IN LONG DISTANCE TEST.

Lieutenants Milling and Sherman Duplicate Record Flight.

NEW YORK, April 1.—Lieutenants Thomas D. Milling and William C. Sherman of the United States Army's "aeroplane squadron," who broke the army's long distance record last Friday, by flying from Texas City to San Antonio, Texas, duplicated the flight yesterday when they returned to Texas City, according to a telegram received today by Lieutenant Colonel Samuel Reber at Governor's Island. Flying against the wind the two aviators covered the 210 miles in three hours and 50 minutes, 30 minutes more than the time consumed on the first trip.

OHIO RIVER FLOOD SITUATION DESPERATE.

Waters a Few Feet from Top of Wall at Levee in Cairo.

Entire Condition in Charge of Officer of Illinois National Guards.

CAIRO, Ill., April 1.—Flood conditions along the Ohio river levee here are declared by the oldest citizens to be the most desperate in their time. The water is rising at the rate of about one foot a day and now stands two feet and eight inches from the top of the concrete wall built at the levee. While this situation is not encouraging, the reports of the Weather Bureau here of up-river and tributary conditions were enough to cause further alarm. No reports came of receding waters as far away as Cincinnati, while some tributaries were reported rising. It is generally believed that the high stage will not be reached before Wednesday night or Thursday.

The city is sending its women and children out on every train. The weather continues beautiful.

At a meeting between officials of Alexander county, the city of Cairo and Colonel Daniel J. Moriarty of the Seventh regiment, Illinois National Guard, it was agreed to place the entire situation in charge of Colonel Moriarty. The result of this, according to the colonel, will be the arrest of all persons who refuse to work. Engineers were called into conference by the colonel and asked for descriptions of the weak points that special attention might be given them. The Seventh regiment, which had headquarters in St. Mary's Park, today moved its equipment into a large wharf boat on the Ohio. This places all the quarters of troops on boats. At Mound City it is said that a critical situation is developing. Nearly every home in the lowlands has been deserted and wagons loaded with furniture, trunks and household effects of every description are depositing them at railroad stations.

Much trouble was experienced during the night in the drainage district along the Big Four levee. Three times slides occurred and only valiant work on the part of those watching it saved the day. Dozens of carloads of sand bags were placed about the weak spots and serious trouble was averted. Water swept through under the concrete wall and stood in the main street of Cairo today, but the levees have showed no signs of weakening. A big force of men worked all night placing sand bags and other holdbacks along the city water front. Refugees continued to leave the city all night and crowds are still waiting at depots to get out.

The water is rising much more rapidly than yesterday and the demand for more workingmen has become urgent. The surface of the Ohio river now stands about one foot higher than the highest street level. In case of a break the flood waters would not rise to more than one or two feet in the buildings on the street, but all the town back of this street becomes gradually lower and most of the houses would be submerged.

A large subway, which was the only passageway from Cairo into the drainage district, has been blocked to save the city. The place was boarded up and dozens of carloads of sand bags placed to hold it secure.

Most of the houses and places of business in the drainage territory have been abandoned. It is the prediction that the section is doomed, although this break cannot result in Cairo proper being flooded.

The state troops were sent out in squads of five today, each accompanied by a policeman, to visit the rendezvous of men who are unwilling or have refused to work.

Rev. M. H Loive of the Methodist Church, who has had charge of relief work in former years, is again at the head of the relief committee. He will have about 20 assistants and a temporary hospital which has been arranged on a large wharf boat in the river.

Cairo is situated on low lands at the fork of the Ohio and Mississippi rivers. Its safety depends absolutely on levees from all sides. There is no way by which people walking or on trains could escape except by going back into the drainage district. Consequently hope is placed in boats in case of great trouble. About one half of the population has left the city already, chiefly women and children. There is a large fleet of river steamers here.

THE MUSKINGUM FALLING.

Troops May be Withdrawn from Zanesville for Ohio River Cities.

ZANESVILLE, Ohio, April 1.—Believing that the necessity for troops in this city has passed, Colonel C. C. Weybrecht, in command here, stated last night that he would ask for the withdrawal of the soldiers, as he believed they were more urgently needed in Ohio river cities.

The Muskingum river is again in its banks having fallen 10 feet yesterday. Society girls are busy washing and taking care of babies, so that mothers can clean their homes. Colonel Weybrecht reported that 540 houses had been swept away and five hundred more are ready to collapse. A committee has been appointed to inspect numerous business structures that are considered in dangerous condition. It will cost $40,000 to repair the "Y" bridge. Colonel Weybrecht estimates that the damage in the city is $8,500,000, not counting the Putnam district nor the losses in the county.

Railroad traffic on the Baltimore & Ohio railroad east was resumed today, passengers walking two miles over the flood stretch to reach trains.

A span and a half of the Third street bridge was found 11 miles down the river. The Zanesville Furniture Company's plant was found 12 miles below here. Dan B. Gary, the owner, who was considered wealthy, is penniless. A man named Simpson, who lost everything, has become insane. The water supply was turned on at noon yesterday and the business district will have gas today. Electric lights are promised the last of the week. Several wagonloads of supplies were sent to points down the river today to starving farmers.

DEMANDS GRANTED BY SOME.

Pawtucket Painters Strike for An Increase in Wages.

PAWTUCKET, April 1.—About 125 painters went on strike today for an increase in wages from $16.50 to $18 a week. A few of the employers have already granted the demands.

THE NATIONAL EXCHANGE BANK,

38 WASHINGTON SQUARE,

Is constantly increasing its number of small personal accounts, and it invites all persons who wish to open such an account to make use of its facilities.

It offers to all depositors courteous and efficient service regardless of the value of their business.

EDWARD A. BROWN, President.
GEORGE H. PROUD, Cashier.

THE SAVINGS BANK OF NEWPORT.

(INCORPORATED A. D. 1819).

NOTICE.

The laws of Rhode Island require Savings Banks to publish in the month of July, 1913, a list of depositors whose books have not been presented at the bank within twenty years prior to June 30, 1913.

To avoid such publication, depositors and custodians of bank books are requested to present them at the bank to be written up. G. P. TAYLOR, Treas.

THE CENTURY STORE.

TOILET REQUISITES

FOR BATH AND BOUDOIR.

Liberal savings on little things—remember it is the little things that count.

A SPECIAL SALE of these well known items only the BEST LINES REPRESENTED.

COLD CREAMS.

"Daggett & Ramsdell's 10c., 25c., 35c., 50c
"Pompeian Massage" 39c
"Cream Elcaya" 50c
"Hudnut's Marvelous" 25c., 50c.
"Creme Sec," Hudnut's disappearing Cream 50c
"Sanitol Face Cream" 25c
"Hynds" Honey and Almond, Stillman's Freckle as well as other reliable lines.

TOILET POWDERS.

"Mennen's Violet" and Comfort Powder 15c
"Bathasweet," a perfumed luxury for the bath 25c
"Babcock's Corylopsis" of Japan Talcum 12½c
"Monad" Violet, Violet Dactylis, Cashmere Bouquet, a box .. 15c
"Pivers" Poudre de Talc 23c
"Squibbs" Carnation, Amolin Antiseptic, etc, etc.

DENTAL POWDERS.

"Kolynos" Dental Cream .. 20c
"Calox," the Oxygen Tooth Powder 23c
"Sozodont" Powder 23c
"Dr. Lyon's" Powders 17c
"Rubifoam Liquid" Dentifrice 19c

TOILET WATERS.

Violet Toilet Water .... 1⅓ oz. 23c., 3 oz. 39c
"Hudnut's Violet Water" 75c., $1.42
"Roger & Gallett's" 79c
"Pinaud's Vegetal" 69c
"Caswell & Massey's Cologne" .... 25c and 50c
"Brilliantine" for the hair ... 25c
And hundreds of other items at special prices—you will doubtless find some of these items needed.

SOAPS, etc.

"Colgate's" known the world over for excellence of quality—complete lines of most wanted kinds.

"Honey Almond" Glycerine and Brown Windsor Soap .... 10c., 3 for 25c.
"Monad Violet", Dactylis and Sandalwood Soap 10c, 3 for 25c
"Vioris Soap," guest room size, a cake 5c
"White Castile Soap" 6 oz. ck. 10c
"Turkish Bath Soap" a cake .. 5c
"Cashmere Bouquet," a cake 15c

The Wm. Leys Dry Goods Co.

135—137 Thames Street.

Agents for Pictoral Review Patterns and publications.

FOOD SITUATION BAD.

Dayton Looks to the National Government for Supplies.

DAYTON, Ohio, April 1.—The food supply in Dayton has been over-estimated, according to reports received today from the chief stations scattered over the city. This morning John H. Patterson, president of the relief committee, wired Secretary of War Garrison that the food situation was much worse than had been anticipated and that the committee would look to the national government for supplies. It is estimated that between 30,000 and 40,000 refugees are being fed daily. Provisions must be received in the stricken city before tomorrow or suffering will follow, officials say.

Aside from the imminent danger of a food shortage, cash is in great demand. Checks for large sums are in the hands of the relief committee, but they are practically worthless because cash is not available.

Three bodies were recovered today, bringing the toll of the flood up to 128 according to an estimate by Coroner J. W. McKemy. The lowlands south of Dayton are being searched and the coroner is making an effort to get a complete list of the dead from undertakers.

A carload of automobile tires, contributed by an Akron rubber company for use in relief work, arrived today.

Plumbing. Gas Hot Water. Steam.
WILLIAM KOSCHNY,
PLUMBER AND FITTER.
Jobbing Promptly Attended to
Estimates Cheerfully Given.
Telephones:
Residence 961. 100 John St.
Shop 2203. Newport, R. I.

Second-Hand Doors and Windows

FOR SALE

From 10c to a Dollar Each.

R. W. Curry,
General Contractor,
41 CHAPEL STREET.
Tel. 893.

"SAFE" DEPOSIT

Means
SAFE from LOSS
SAFE from THEFT
SAFE from FIRE

Isn't it worth TEN CENTS a week to KNOW your valuables are SAFE?

Boxes $5 a year in our Safe Deposit Vaults—The SAFEST place in Newport.

NEWPORT TRUST CO.

303 THAMES STREET.

WE WELCOME THE OPPORTUNITY

To show and explain to prospective depositors how well prepared this Bank is to guard their funds and care for their financial interests in the most approved manner.

Your account subject to check is cordially invited.

2 per cent interest paid on Checking Accounts of $300 and over.

AQUIDNECK NATIONAL BANK
UNITED STATES DEPOSITARY
NEWPORT, R. I.

SPRING MILLINERY.

A Superb Array of Imported and Domestic Models
ON EXHIBITION.

AARON
BON TON MILLINERY.
233 Thames Street Phone 627

DUSTBANE

THE DUST KILLER

A handful in a line
WHEN YOU SWEEP
absorbs the dust, brightens the floor, and cleans your carpet.
One week free trial.
Yours for health,
DUSTBANE.
ALL GROCERS

"NO MORE DUSTY FRIDAYS"
For Sale by
WM. B. SCOTT & CO.,
BROADWAY.

FINANCIAL.

NEW YORK, April 1, Wall Street—The market opened with Amalgamated Copper at 73⅝, American Smelting and Refining 70¾, Atchison, Topeka & Santa Fe 103⅝, Baltimore & Ohio 100¾, Canadian Pacific 235½, Chicago, Milwaukee & St. Paul 111⅝, Erie 28⅜, Great Northern preferred 129⅝, New York Central 105½, Northern Pacific 117½, Reading 162, Southern Pacific 101½, Union Pacific 152⅞, United States Steel 61¾, Lehigh Valley 158⅝.

Noon—More buoyancy and strength than had been shown for several weeks developed in the stock market today and bear operators were forced to scramble for cover. The strength of the market in the face of recent unfavorable developments indicated a sold-out condition and the traders bought stocks rather heavily. Purchases were made for the long account more confidently and by noon the average rise reached substantial proportions. Bonds were firm. Money on call, strong, at 6 per cent; prime mercantile paper, 6 per cent. Exchanges, $409,351,236; balances, $18,242,907.

[Furnished by Hornblower & Weeks—33 Bellevue Avenue.]

Amalgamated Cop.	74¾
Am. Car & Foundry	52
Am. Locomotive	38⅝
Am. Smelt & Ref	71
Anaconda Mlng	38⅝
Atch Top & San Fe	103½
Atlantic Coast Line	125
Baltimore & Ohio	101½
B'kln, Rap. Trans	90¾
Canadian Pacific Ry	238⅝
Chesapeake & Ohio	73
Chic Great Western	15½
Chic. Mil. St. Paul	112¾
Chic. & Northwestern	136
Col. Fuel & IronCo.	36¾
Consolidated Gas	134½
Can Pfd. ex div	97⅝
Del. & Hudson Co.	160
Erie	28⅜
General Electric	140⅜
Great Northern pref.	130⅛
Gt. Northern Ore	37
Interboro Met.	17½
do pref.	59½
Lehigh Valley	159¾
Louisville & Nash.	137
Mo. Kan. & Tex.	26⅞
Missouri Pacific	38⅜
N. Y. Cent & Hudson	106½
N. Y. Ontario & West.	30⅞
Norfolk & Western	107¾
Northern Pacific Ry.	118½
Pennsylvania R. R.	119
Pressed Steel Car	28½
Reading	161¾
Republic Iron & Stl.	26⅜
Rock Island	23
Southern Pacific	102½
So. Ry.	26½
Union Pacific	154⅝
Utah Copper.	53¾
U. S. Rubber	65
BOSTON MARKET.	
Cal. & Hecla	470
Copper Range	43½
Miami	24¼
North Butte	30½
Shoe Mach	50½
U S Fruit	171
Nevada Cons	18
Swift	106
Am Tel & Tel	132½
N Y N H & H	113½
U S Smelters	41¾

Spears's New Cooking Range

Beats them all for continuous fire, day or night, abundance of hot water, and all kinds of cooking,

SOLD ONLY BY

WM K. COVELL.

The Bands That Bind

Hearts together seem to be in great demand at this season of the year.

Your ring is here, just what you want, no matter what price you wish to pay.

Our ring stock has just been filled up by a great variety of all that is latest and best. To buy before inspecting is often to invite dissatisfaction.

Engagement Rings $25.00 to $200
Wedding Rings from $5.00 upward

HERRMANN,

204 Thames St.

ABRAM ALMY CO.

Coal and Wood.

173 THAMES STREET.

Telephone 957.

VIRGINIA DARE WINES.

EXCELLENCE ASSURED.

			Per Bot
Virginia Dare 5's (white)		-	75c
" " 9's	"	-	40c
" " 5's	Pocahontas (red)		75c
" " 9's	"	"	40c
" " 1-2 Pts.,	"	"	25c
Imperial Blackberry Wine 5's		-	75c
" " " 9's		-	40c
Sparkling Burgundy, 1-2 Pts.		-	25c

JAS. H. DRURY & CO.,
243 and 245 Thames Street.

Lumber and Mill Work.

We sell Lumber of all kinds, including Shingles. We do Mill Work in all its branches. We sell Hardware; Paints ready mixed, Oil, Glass, Varnish, Putty Naphtha, Floor Wax, Stains, Fancy Glass, Burlap, Ceiling Canvas, Shellac, Artists' Material, Rubbish Burners, Wall and Floor Tiles, Carey's Asphalt Roofing.

We sell 4 barrels Dry Pine Kindling for $1; also Dry Pine Wood by the cord cut or in 4 foot lengths.

Our Materials are good, our prices right.

69-75 MILL STREET.

HOWARD,

Painting Contractor,

Best Work in Every Branch of the Business.

OFFICE 31 EVERETT STREET.

NOVELTIES FOR EASTER.

Cut Flowers and Flowering Plants.

VIOLETS a specialty

Oscar Schultz,

18 Broadway. Tel. 1115.

3--SPECIAL BARGAINS--3.

This Week only.

Household Coffee, our leader, 27c per pound.
(Regular 30c grade).
All our 35c grade Teas.
(Japoora excepted.)
29c per pound, E. B., Oolong, Ceylon, Mixed, etc., 29c pound.
PILLSBURY FLOUR.
Per barrel $6.10.
Per ½ barrel (wood) $3.20
Per ⅛ barrel (sack) 75c.

F. P. GARRETTSON & CO.
W. J. Creaney & Co.,
Successors.
Tel. 69 and 69, 18 & 20 Washington St.

NEW FRESH-MINED COAL
In all sizes and clean from the yards of the
PERRY COAL COMPANY.
Offices 197 Thames Street.

SOCIETY NOTICES.

Advertisements which must concern members of the societies only, inserted for one cent a word with no charge less than ten cents.

MUNICIPAL BAND—Rehearsal Wednesday, 8 P. M. C. E. Clarke, Secretary.

NEWPORT CAMP, NO. 7677, Modern Woodmen of America. Meeting and Initiation tonight 8 o'clock. David A. Lawton, Secretary.

ORATORIO SOCIETY. Rehearsal Tuesday, April 1st, at 8 sharp.

UNITY CLUB Tuesday evening, April 1st at Channing Parlors, at 8 o'clock. Miscellaneous program. Pianoforte. Vocal selections, violin, euphonium, recitations, Monologue. Essay on "Japanese Literature."

WHERE TO GO TODAY AND TOMORROW.

Tuesday.

Colonial Theatre—Vaudeville and Motion Pictures.
Skating Rink—General Skating and Exhibition of Fancy Skating.

Wednesday.

Opera House—"Bunty Pulls the Strings."
Music Hall—Whist and Dance by Lodge Karl XV.
St. Clare Home—Cake and Candy Sale by the Queen's Daughters.
St. Paul's Guild Hall, Portsmouth—25-cent Supper.
Colonial Theatre—Vaudeville and Motion Pictures.
Skating Rink—General Skating and Exhibition of Fancy Skating.
Odd Fellows Hall—Supper and whist, Esther Rebekah Lodge.

PLENTY OF MATERIAL.

Rogers Ball Team Begins Practice and Plans For New Uniforms.

One of the reasons put forward for the plan not to have a base ball team at the Rogers High School this year was that there was lack of material, but if any one had gone to the Civic League Lot Monday afternoon he would have seen that this was not the case. On Manager Frank M Geraghty's first call for candidates for the team 35 put in an appearance, making one of the largest squads in some years.

Practice was light, not much being done except easy work with the ball, the pitching and catching candidates working out by themselves, and the basemen and outfielders catching flies and stopping grounders. There was a short game between two picked teams, but it gave little practice to the fielders, which they needed, as the pitchers kept the play too much to themselves.

Of last year's team there was a good number out, including Wilks and Pinto, behind the bat; Sayer and Martland, candidates for pitcher; Turner and Cottrell for short stop, Arnold for third base, and Baker in the field. The others were O. Denniston for catcher, Cremin, Geraghty and Tubley for pitcher; Wright, A. Sullivan, Robson, Willard and Jomall for first base; W. Dring, T. Martin, White and Chase for second base; H. Clarke and Fletcher for third base. The field has most of the candidates, with but one veteran, Baker, among the lot. They include Edward, Diggles, Connolly, Elliott, J. Dring, H. Peckham, Taylor, Townsend, Soderman, Robertson and F. Sullivan.

The Civic League Lot is soon to be cut up into house lots, and so the squad will have only a few days' practice there. As soon as the diamond at the new Vernon Avenue playground is in condition, which will be at the end of the month, the team will have the use of that for games on Wednesdays and Saturdays, and also for practice.

Manager Geraghty has put out a large number of season tickets, which are being sold, and new uniforms will probably be bought. A sample has been received by Edward Griffith, the color being a mixed gray, with "R. H. S." in black letters on a red stripe down the front of the shirt.

RENEWING ACQUAINTANCES.

Mr. John Beattie, a Former Newporter, Here Talking Over Old Times.

Mr. John Beattie of Leete Island, Conn., is visiting in Newport and looking up former acquaintances. He is a native of this city and spent his early days here, recalling with interesting anecdotes his school experiences and giving many stories of the days of his boyhood. He is now 72 years old. Mr. Beattie left Newport in 1862, but has made occasional visits here in the last 25 years. He has resided among other places, in California and in Fall River, having in the Spindle City been president of the board of aldermen.

Recalling the sailing of big Audley Clarke from Newport in 1849 for California, Mr. Beattie today visited the roof of the house from which nearly 64 years ago he saw the vessel leave the harbor. Among the many old acquaintances whom he visited was Mrs. Marcy, who lives with her sisters, the Misses Wilbour, on Washington street, and who was one of his earliest school teachers. He found among the older residents other former friends whose acquaintance he is renewing.

MR. BANCROFT'S ENGLISH BALLAD RECITAL.

The New York Outlook says of Mr. Frederick W. Bancroft, who is to be heard here for the benefit of the Newport Animal Refuge: "It naturally follows that the man who can best discourse about old English ballads is the man who can sing them. And that is just what Mr. Frederick W. Bancroft does charmingly. He gave last week at Sherry's, in this city, a recital of, or, more properly, an illustrated lecture upon old English ballads, and with the aid of only his manuscript, his memory, his very musical voice, and a piano, entertained for an hour and a half a large audience more artistically and more instructively than many an orchestra or 'concert company' could possibly have done."

SALVATION ARMY SIGN SETTLED.

The Salvation Army sign came down Monday afternoon and has gone up again, but this time instead of projecting over the sidewalk it has been fixed flat to the building, in compliance with the building laws. In the early afternoon city officials and the Army officials had a consultation, at which misunderstandings were threshed out, and when it came to the taking down of the sign it was done to the satisfaction of all.

STRAIGHTENS IT ALL OUT.

That is Why the Play is Called "Bunty Pulls the Strings."

In Graham Moffat's Scotch comedy, "Bunty Pulls the Strings," there is a pretty, fantastic little story, quaint settings and costuming, and agreeable humor. It is an entertainment of charm and appeals to all classes of theatre-goers.

The title arises from the fact that Bunty solves all domestic entanglements which arise during the course of the comedy; in other words, she "pulls the strings." "Bunty" is the daughter of a Scotch village grocer in about 1860. Her father, Tammas Biggar, is being induced to marry one Susie Simpson, who years before gave him some money to invest for her, which he used to pay off his son's debt instead. At the same time appears Eelen Dunlop, to whom Tammas at one time was engaged to be married. Bunty, who has a love affair of her own, now steps in and straightens out the complications. The entire action of the play takes place in two days.

INITIATION AND BANQUET.

Newport Members of Palestine Temple to Have Yearly Meeting Here.

A large number of the Newport members of Palestine Temple, Ancient Arabic Order of the Nobles of the Mystic Shrine, met in Masonic hall Monday evening to make plans for an initiation and banquet to be held in this city Saturday, April 26. Illustrious Potentate George G. Bell, Chief Rabban Edward Lakey and Assistant Rabban John R. Dennis were here from Providence to meet the Newport members and arrange for the Newport visit. The meeting was enthusiastic and it is proposed to secure a large class of candidates from the members of Washington Commandery, for the initiation. Several hundred Shriners are expected from Providence, accompanied by the Palestine band of 40 pieces and the Shrine Patrol. It is proposed to have the initiation in the Colonial Theatre in the afternoon, followed by a banquet in Masonic Temple in the evening.

Palestine Temple originated in Newport, but was removed to Providence a number of years ago and has now a membership of between 600 and 700, including a considerable number of Newporters, who have been obliged to go to Providence for initiations and the meetings. Now it is proposed to hold a meeting once a year at least in Newport, for initiation, and a banquet.

SCHOOL LIFE IN LUCKNOW.

Missionary Address and Thank Offering at First Methodist Church

Miss Katherine Ledyard Hill of this city, for five years a teacher in Isabella Thoburn College at Lucknow, India, and for some time at its head, gave an address Monday evening at the First Methodist Episcopal Church on "School Life in Lucknow." Arranged by the Woman's Foreign Missionary Society of the church, the meeting was attended largely by members of that organization, with a number of other friends of Miss Hill and of missions, and a few men, in the audience. Mrs. Clarence Stanhope, president of the society, was in charge and conducted the devotional exercises, the pastor, Rev. Joseph Cooper, offering prayer; there was congregational singing of hymns and after the address ten members of the Standard Bearers, the young women's missionary organization of the church, sang one of their own songs.

Miss Hill spoke for about three quarters of an hour on the college and its work. Giving a brief description of the great city of Lucknow, with its largely Mohammedan population, she passed to an account of the beginnings of Isabella Thoburn College, in a small way, and its development to its present size and wide influence. Mention was made of the various departments, including the high school, the boarding school, the normal school and the college, and the special work of each. The change wrought in the girls, who come mainly from the country districts and villages, during the four or five years of their course; their eagerness to secure an education, and the consecration with which they devote themselves and their education to the missionary and teaching work among their own people, were forcibly pictured. The address closed with a warm appeal for sympathetic interest and support for this and all other missionary work, as part of the world-wide movement for the Christianization of all mankind.

The thank-offering taken in connection with the service resulted in a good sum for the prosecution of the work.

BUILDING AND ALTERATION PERMITS.

Mrs George Douglas, Atlantic street—Dwelling; cost $2,600.

H. D. Frasch, Swan avenue—Bay window; cost $150.

Angelantonio Ionta, North Baptist street—Stable, cost $100.

Downing estate, Bellevue avenue—New store front; cost $225.

John McQueen, Princeton street—Dwelling, cost $2,500.

Charles B. Williams, 23 Prescott Hall road—Bay window; cost $50.

James Anderson, Green place—Dwelling; cost $2,700.

Easton's Beach Association—Number of trestles to support track for roller coaster; cost $21,000.

Henry Barker, Third street—Dwelling; cost $3,000.

Edmund S. Burdick, 40 Mt. Vernon street—Roofing over balcony; cost $60.

Antonia Morgan, Garfield street—Addition and repairs; cost $700.

Mrs. Forsythe Wicks, Narragansett avenue—Two-story wooden structure for laundry and servants' quarters; cost $1,800.

Nicol Building and Realty Company, Nicol terrace—Dwelling; cost $2,200.

Gustave and Amanda Muenchinger, location not recorded—Bathroom and closet, cost $250; piazza, cost $250.

SUBSCRIBERS TO THE DAILY NEWS WHO DO NOT RECEIVE THEIR PAPERS REGULARLY AND IN GOOD CONDITION SHOULD MAKE COMPLAINT AT THE OFFICE.

A Scene from "The Little Millionaire."

CARPENTERS' STRIKE ON.

Many of Them Would Prefer to Work, But Out-Voted in the Union.

Operations at the Beach Closed Down, But Open Jobs Still in Progress.

As The News stated last week April 1 marks a strike-lockout between the carpenters and their employers. It was then stated that the bosses had prepared their work so that a shut-down would not inconvenience them, and so today they are not worrying because many of the best carpenters are walking the streets, complaining that they would rather be at work, but cannot because they have been out-voted in their Union meeting.

The demand for $1.40 a day was by no means unanimous, from what is to be heard; in fact, it was a very warm session and there is a report that one of the men was threatened with being thrown out of the window because he spoke his convictions as strongly as these in favor of striking. The carpenters have been receiving $3.76 a day and demand 64 cents a day more, while the employers have offered 24 cents more, which many of them consider a reasonable advance for one year and would accept if they were allowed to do so.

It is lonesome at the beach today—the hammer and the saw are idle. The convention hall site is deserted, the carpenters closed in the dining hall addition Monday and the contractor and laborers are putting material in place for handy use when needed. Down on the board walk extension the carpenters have knocked off and only the post setters are at work. The lumber for the walk is still missing. That for the roller coaster has begun to arrive, there being five carloads ready for hauling to the beach. Contractor Jarvis wires that other material is being assembled and shipped, men are on their way here, and he will shortly require the site for the coaster for full and unrestricted use.

Not all the carpenters in the city are loafing, for there are several open shops and many small contractors who run open jobs. The demand of the Union has no effect on these and the work is going along as usual. There is a large amount of building in progress and planned, but, as before stated, that in progress seems to be where it can stop for a while and that which has not been begun must wait.

AN IMPOSING PROCESSION.

Highway Department's Three Steam Rollers Leave City Yard Together.

The city had its annual automobile parade this morning, and it was evident that not all the departments are opposed unalterably to automobile apparatus. The highway department went into commission in full and three steam rollers left the city yard together, making an imposing procession with new paint, everything looking slick, three red flag bearers and enough steam escaping to show that they were not afraid of burning coal.

One at once left the parade and went on the Point, starting at Third and Sycamore streets. The other two came up the wharf with a long string of wagons behind, and separated, one going to Kay street and Prairie avenue and one to Ocean and Carroll avenues. It took the latter a great deal longer to reach that location than it would one of the triple combination fire automobiles.

The street cleaners are on duty, the crushed stone is moving and the street work is on. So are the steam rollers, but separately they do not make the impression they did in a parade, like a lot of big elephants.

TIVERTON.

Town Clerk Hambly and Two of the Five Councilmen on Both Tickets.

At the Democratic caucus to nominate candidates for town offices Captain George F. Cottrell was chosen caucus chairman and Irving D. Humphrey clerk. The following ticket was nominated:

Town Council and Overseers of the Poor—Nathaniel B. Church, Albert Walmsely, John Schlegel, William T. Wood, Wilfred Carr.

Town Clerk—A. Lincoln Hambly.

Assessors of Taxes—Irving A. Crandall, Joshua T. Durfee, William Greenhalgh, Daniel Hannon, Henry Durfee.

Member of School Committee, for three years—Ellen F. Hathaway.

Town Sergeant—William Williams.

Town Treasurer—Ira W. Humphrey.

Justices of the Peace—Henry Ibbotson, Andrew M. Cory.

Moderator, District No. 1—George L. Church.

Clerk, District No. 1—Henry C. Osborn, Jr.

Moderator, District No. 2—William Ayre.

Clerk, District No. 2—Samuel Pearson.

Two vacancies were filled in the town committee. The new committee as organized is as follows: George F. Cottrell, chairman; Edward Brophy, A. Frank Cottrell, Daniel Hannon, Irving A. I. Crandall.

The meeting was not largely attended and some of those present did not vote. About 25 to 30 ballots were cast. The Democrats always poll a large independent vote in the town and have nominated a strong ticket.

A. Lincoln Hambly, the town clerk, who several years ago was turned down by the Republican party and has since owed his election to the Democratic party, is on both tickets this year. John Schlegel and Wilfred Carr, both nominated at the Republican caucus, were also placed on the Democratic ticket.

ANOTHER COHAN SUCCESS.

"The Little Millionaire" a Revelation to New York Theatre-Goers.

George M Cohan's new musical farce, "The Little Millionaire," which will be seen at the Opera House Thursday, is said to be another of those delightful entertainments which the author has a happy knack of turning out, seemingly at will. Accustomed as are the theatre-goers of Broadway to the typical Cohan show, the production of "The Little Millionaire" at the George M. Cohan Theatre early last season was an unexpected revelation, with its rapidity of motion, its wealth of fascinating melodies, its humorous lines, its bright lyrics and its general air of mirth and gaiety.

The scenes of "The Little Millionaire" are laid in the Spooner home on upper Fifth avenue, New York, and it is generally considered the best product of Mr. Cohan's prolific pen. The piece was one of the great Broadway successes all last season, and will be presented here with a company and chorus of excellence. Some of the prominent players in the cast are William Keogh, Johnny Hines, Daniel Day, Edgar Halstead, Donald Crisp, Walter Thomas, Denny Lawney, Albert Hovey, William Doyle, Jack Gerard, Frank Oberwald, James Cudey, Armand King, Docky D'Earo, Lillian Britt, Kitty DeVere, Lola Hilton, Lydia Scott, Minerva Barry, Helen Hunt and Jane Fielding.

STOCK COMPANY STRONG.

"Alias Jimmy Valentine" to be the Opening Mallery-Denison Bill.

The cast which will present "Alias Jimmy Valentine" as the opening bill of the Malley-Denison Stock Company, at the Opera House next week, is under the same management as that now well established at the Savoy Theatre, Fall River. It is regarded as one of the strongest stock companies ever organized in this vicinity, and the fact that it is to be seen in nothing but the best plays produced in the past few years should ensure success for its engagement here. As an organization of this sort has long been desired in Newport Messrs. Malley & Denison will bring their own crew of scenic artists and carpenters and every production will be built and painted especially for each play.

STORY OF WOMEN'S RIGHTS.

Amateurs of Congregational Guild Attaining Success in Play.

The friends of the Guild of the United Congregational Church and those who appreciate the production of a play by amateurs who make no pretensions to possessing dramatic ability, but who nevertheless possess such talent in a marked degree, will be surprised at the result they have attained by conscientious, earnest effort, in the presentation of "The Weaker Sex," by Sir Arthur Pinero, Thursday and Friday evenings, of the present week.

"The Weaker Sex" was exploited in this country several years ago, with Mr. and Mrs. Kendall in the leading roles. At that time there was not the intense interest, on the part of the female sex, in the cause of equal rights; consequently the pertinent points brought out by Mr. Pinero were not as thoroughly appreciated as they should be today. There is nothing overdrawn in the story; it is a simple, sweet story with the struggle for recognization of the rights of women as the dominating theme.

The direction of the rehearsals has been in charge of Mr. Joseph S. Milne. The stage settings will be in keeping with the suggestions of the author and will be complete.

By Eugene C. O'Neill Auctioneer.

Household Furniture
At Auction.
WILL BE SOLD ON
Wednesday, April 9,
AT 10 O'CLOCK A. M.
All of the Contents of the Bradford House, corner of Powell Avenue and Broadway.

Consisting of some rare old pieces of Antique Furniture, Turkish Rugs and Carpets, two large Mirrors and a number of small ones, Antique and Modern Brass Fenders, Andirons, Tongs and Shovels, Fire old China Closet, Hall Rack and Seat, Beds and Bedding, Dining Room Furniture, Old Four Post Bed restored, Mahogany Card Tables, Clocks, Elegant Library Table, Desk and Book Cases, Pictures, Screens rare pieces of choice Porcelains Refrigerator and Kitchen Utensils and a large variety of other articles.

COAL
In all sizes.
WOOD
For open fires.
—AND—
KINDLINGS
HEIRS GEORGE BOWEN.
Tel. 815.

CHARLES M. STONE.

Father of Late Rector Dies Suddenly at Home in Providence.

Mr. Charles M. Stone, father of the late Rev. Henry Morgan Stone, rector of Trinity Church, for several years a resident of Newport, died suddenly at his home in Providence Monday afternoon. He had been in the best of health up to the time of his death, the burden of his 76 years appearing to weigh but lightly upon him. Monday afternoon he was walking about the house, when suddenly the housekeeper hard something fall heavily in the next room. She ran into the room and found Mr. Stone lying dead on the floor.

Mr. Stone was born in Foster and went to Providence when he was about 16 years old. He attended the public schools there and at one time was engaged in the jewelry business, retiring from active work about 15 years ago. He is survived by a son, Allison Stone.

The deceased came to Newport when his son was rector of Trinity and resided for several years on Everett street. He was interested in music and generally attended the concerts of the musical organizations and otherwise took an interest in Newport affairs, making many friends. He returned to Providence four years ago, but had made frequent visits to Newport, renewing acquaintances.

The funeral will be held Thursday afternoon at his late home in Providence. His wife, Mrs. Sarah Stone, died July 13, 1912.

STEAMERS TO BE TESTED.

Opportunity for City Officials to See What Fire Apparatus Can Do.

The five steamers of the fire department are scheduled for a test, this week and next, which promises to prove them effective or deficient Steamer 2 will be out this evening. Among th requirements, it is said, is that they shall maintain a mean pressure of 100 pounds and pump through 500 feet of hose. It is understood that the tests will be held on City wharf, where the steamers draw from the harbor and there is room to stretch the hose and play the water into the harbor, so that there will be no washing of the streets.

Could members of the city government be assembled at these tests and gain at first-hand the information brought out, they would probably have a better insight into conditions in the department than is to be acquired by reports.

DEATH OF ADMIRAL MOORE.

Rear Admiral John W. Moore (retired), a veteran of the Civil war and one of the foremost constructive geniuses of the navy, died at his summer home in Ridgewood, N. J., Monday night. He retired in 1894, and was 81 years old. Admiral Moore was credited with originating armored fighting tops and first suggesting neutral colors to make warships less visible. Twelve years after his retirement as commodore he was made a rear admiral for his services in the Civil war.

FURNISHING GOODS.

For Dress and Dinner Suits I have a large variety of materials to select from.

OTTO,
Men's Tailor,
244 Thames Street

THE NEWEST IN WOOLENS

For ladies' and gentlemen's wear always in stock.

Made up at short notice and in the Most Approved style.

NEIL M'LENNAN,
TAILOR,
114 BROADWAY.

PINTO BROS.,
Ladies' and Gents' Tailors and Furriers.
Ladies' Suits from $25.00 up.
Tel. 9936. 115 SPRING ST.

A BRACELET, RING, CHAIN, LOCKET,

or other ornament makes a much more acceptable and lasting gift than anything else.

SELECT IT HERE NOW.

And we will reserve it for you till needed. You don't have to be told the quality of our jewelry. Our reputation is a guarantee of that.

SIMPSON,
32 Franklin Street.

NEW BOOKS.

Stella Maris
By W. J. Lock

One Woman's Life
By Robert Herrick.

Mating of Lydia
By Mrs. Humphrey Ward.

My Lady Leaves Town
By Frances Mathews

HART,
202 Thames Street,
Tel. 304.

CARR'S.

The Maxwell Mystery,
By Caroly Wells.

The Parasite,
By Helen R. Martin.

Stella Maris,
By W. J. Locke.

DAILY NEWS BUILDING.

Tel. 633,

"The Lappin Store" Of The M. J. Doran Co.

SUITS ---AND--- COATS.

SECOND FLOOR.

Exclusive styles that are only shown by us. Striped Panamas, Covert Cloths, Bedford Cords, Diagonal Worsteds, French and Herringbone Serges, etc., in black and all new spring shades.

Many new models including the high waist, one button effect with drape back.

Satin and Bulgarian lace trimmed.

Come in today and try some of them on—particularly note the materials, the linings—the making, etc., we demand from the manufacturer.

Quality and Workmanship with Exclusive styles—that's why it's safe to purchase here.

Prices $12.98 to $37.50,

With a wide range in between.

"The Lappin Store —OF— The M. J. Doran Co."

147 THAMES STREET.